The Times.

EIGHTH YEAR. LOS ANGELES, WEDNESDAY, FEBRUARY 20, 1889. PRICE: Single Copies 5 Cents. By the Week, 3 Cents.

Cal State Library

"Times" Advertising Rates.

Line Schedule.

THE FOLLOWING ARE THE LINE rates charged for advertising in the Los Angeles Times, published every day in the year: SMALL CLASSIFIED ADVERTISEMENTS, "Wanted," "For Sale," etc., 5 cents per Agate line for each insertion, or $1.00 per line per month, payable at the counter.

BY THE MONTH.

DISPLAYED ADVERTISEMENTS, in preferred or fixed positions, fifth or eighth pages, 3 cents per Nonpareil line for each insertion. Same, taking run of the paper, 2 1-2 cents per Nonpareil line for each insertion. Higher rates for shorter periods. One inch contains 12 Nonpareil lines; one column, 250 Nonpareil lines.

READING NOTICES, in leaded Nonpareil, per line, each insertion, 15 cents. Professional cards, per Agate line, 2 1-2 cents for each insertion. Marriages and deaths, free. Funeral notices, 15 cents per line.

MIRROR ADVERTISING RATES: Transients, per square, six lines, per week, $1.00. Regulars, per square, per month, $1.50. Professional cards, per line, per month, 25 cents. Reading notices, in Nonpareil, each insertion, per line, 15 cents.

Address, Telephone No. 29,

THE TIMES-MIRROR COMPANY,

TIMES BUILDING,

N.E. cor. First and Fort sts., Los Angeles, Cal.

Amusements.

GRAND OPERA HOUSE.

H. C. WYATT . . . . . . Lessee and Manager

ONE WEEK.

Commencing Monday, February 18.

Special Matinee Friday, Washington's Birthday. Regular Matinee Saturday.

Engagement of the distinguished tragedian,

MR. FREDERICK

WARDE.

Supported by an excellent company in selected repertory.

Monday and Thursday, "THE MOUNTEBANK." Tuesday Evening, "DAMON AND PYTHIAS." Wednesday and Friday, "WILLIAM TELL." Friday Matinee, "VIRGINIUS." Saturday Matinee, "GASTON CADOL." Saturday Evening, "RICHARD III."

Popular Prices.

GRAND OPERA HOUSE.

H. C. WYATT . . . . . . Lessee and Manager

SIX NIGHTS ONLY!

The management take great pleasure in announcing the appearance, on

Monday Evening . . . . . . February 25th

Of the distinguished artiste, MME.

MODJESKA

And a Dramatic Company of unusual excellence, under the direction of Mr. Al Hayman.

—REPERTORY:—

Monday Evening, February 25th, MARY STUART.

MODJESKA . . . . . . As Mary Stuart

Tuesday Evening, February 26th, AS YOU LIKE IT.

MODJESKA . . . . . . As Rosalind

Wednesday Evening, February 27th, ADRIENNE LECOUVREUR.

MODJESKA . . . . . . As Adrienne

Thursday Evening, February 28th, CAMILLE.

MODJESKA . . . . . . As Camille

Friday Evening, March 1st CYMBELINE.

MODJESKA . . . . . . As Imogene

Saturday, March 2d, ONLY MODJESKA MATINEE.

Saturday Evening, Mar. 2, Farewell Performance.

☞ Sale of seats will commence THURSDAY morning at 10 o'clock.

PRICES—25c, 50c, 75c, $1 and $1.50.

GRAND OPERA HOUSE.

H. C. WYATT . . . . . . Lessee and Manager

SIX NIGHTS AND SATURDAY MATINEE.

Commencing Monday, February 25

Appearance of the distinguished artiste, MME.

MODJESKA

And a dramatic company of unusual excellence, Under the direction of Mr. Al Hayman.

A BRILLIANT REPERTORY.

Monday, February 25th, Modjeska's great success, "MARY STUART."

Tuesday . . . . . . "AS YOU LIKE IT."
Wednesday . . . . . . "ADRIENNE LECOUVREUR."
Thursday . . . . . . "CAMILLE."
Friday . . . . . . "CYMBELINE."

Saturday at 2, only Modjeska Matinee.

Saturday Evening . . . . . . Farewell Performance.

Seats Now On Sale.

PRICES, 25c, 50c, 75c, $1 and $1.50.

AGRICULTURAL PARK,

Los Angeles, Cal.

GRAND HOLIDAY PROGRAMME.

WASHINGTON'S BIRTHDAY!

Friday . . . . . . Feb. 22d

GREAT INTERNATIONAL

COWBOY CONTEST

—AND—

FIESTA DE VAQUEROS!

America vs. Mexico!

EXCITING COMPETITIONS!

Realistic Scenes of Frontier Life!

Genuine Wild, Bulls and Untamed Broncos!

DARE-DEVIL HORSEMANSHIP!

Lassoing! Fancy Riding!

"THE ROUND-UP!"

PICKING UP OBJECTS ON A RUN!

Riding Bucking Horses!

Vivid Illustrations of Cowboy Skill and Daring!

The Most Noted Experts in the Saddle!

EXCURSION TICKETS ON ALL THE ROADS.

GATES OPEN AT 12 O'CLOCK.

TOURNAMENT COMMENCES AT 2:30 P.M.

ADMISSION . . . . . . 50 CENTS

Children, 25 Cents.

Grand Stand, Extra, 25 Cents.

ORTEGA & RODERIQUES . . . . . . Principals
FRED J. ENGELHARDT . . . . . . Director

CALIFORNIA DIME

MUSEUM

AND THEATER.

THE POPULAR FAMILY RESORT.

N. MAIN ST., NEAR FIRST, LOS ANGELES.

Doyle & Isaacs, Proprietors.

"A smile through tears is the rainbow of peace"

Week commencing Saturday, Feb'y. 9

MUSEUM: C. G. Lawler, tattooed Caucasian; Sig. Lorenzo, great equilibrist; Sancho, phenomenal dog; Prof. George Madden, clever magician; Punch and Judy, the children's delight, etc.

THEATER—Billy Weston, musical genius; Geo. Thomas, versatile mimic; Mons. Ravelle, Japanese juggler; Fox Bros., grotesque comedians; Burrell and Urquhart, clever comiques; Miss Daisy Rhodes, singing soubrette, etc.

Doors open from 10 a.m. to 10 p.m.

ADMISSION . . . . . . TEN CENTS

Reserved Seats, 10c Extra

Special Notices.

☞ PAT FARRELL HAS OPENED at 510 S. Fort st., next to postoffice, a new Confectionery and Bakery. He is prepared to fill all orders for parties, weddings, etc., on short notice. 3-7

☞ MRS. SHAL CURES ALL CHRONIC diseases; cures use of tobacco in any form. [illegible] 3-22

Amusements.

LOS ANGELES THEATER.

H. C. WYATT . . . . . . Lessee and Manager

ONE WEEK ONLY, COMMENCING

Sunday . . . . . . February 24

SATURDAY MATINEE.

MR. AUGUSTIN DALY'S

Greatest New York Success

—"A NIGHT OFF!"—
—"A NIGHT OFF!"—

PRESENTED BY

A SUPERB CAST OF COMEDIANS!

AS PRODUCED AT

DALY'S THEATER, NEW YORK.

Prices, $1, 75c, 50c and 25c.

Matinee Prices, 25c and 50c.

ACADEMY OF MUSIC.

COMMENCING

Wednesday Evening . . . . . . Feb. 20th.

GREATEST FREE SHOW ON EARTH!

BY THE

PAWNEE INDIAN

MEDICINE COMPANY, TO CONTINUE FOR EIGHTEEN NIGHTS.

Moral, Interesting and Instructive.

INDIAN WAR SONGS, DANCES,

SKETCHES, FARCES, DRAMAS,

ACROBATIC EXERCISES, ETC.

Admission Free to Everybody.

C. A. BURGESS & CO.

TURNVEREIN HALL,

—ON—

Tuesday . . . . . . Feb. 26, 1889

GRAND CHARITY

BALL

Given annually under the auspices of the LADIES' BENEVOLENT SOCIETY.

BOARD OF MANAGERS:

Mrs. C. Ducommun . . . . . . President
Mrs. C. L. Wills, Mrs. Harris Newmark . . . . . . Vice-presidents
Mrs. M. F. Woodward . . . . . . Secretary
Mrs. I. W. Hellman . . . . . . Treasurer

TRUSTEES:

Mrs. H. Bath,	Mrs. M. Kraemer,
Mrs. S. Hellman,	Mrs. H. McLellan,
Mrs. T. B. Clark,	Mrs. C. Charnock,
Mrs. A. A. McDonell,	Mrs. J. O. Wheeler.

PATRONESSES:

Mrs. Van Nuys,	Baroness Regniat,
Mrs. Plater,	Mrs. Dr. de Szigethy,
Mrs. Stoneman,	Mrs. Chas Ellis,
Mrs. W. W. Ross,	Mrs. Banning,
Mrs. J. Slauson,	Mrs. D. McFarland,
Mrs. Bradbury,	Mrs. C. Goodwin,
Mrs. A. Glassell,	Mrs. J. F. Crank.

FLOOR MANAGER:

Dr. W. LeMoyne Wills.

TICKET, admitting gentleman and lady, $3. Tickets to be had at Heinzeman's drug store and of ladies of the society.

Special Notices.

☞ MRS. Z. E. IRELAND WOULD respectfully announce to the ladies and gentlemen of Los Angeles that she has secured the agency for the Schultz German Compound Company, and is prepared to give the celebrated Saline Capeine Baths and Tripsis Treatment of the hair. Good work guaranteed. Rooms and good attendants. Try our method of treatment. Room 15, over POSTOFFICE. Hours: 2 to 9 p.m. 3-19

☞ NEWSDEALERS AND SCHOOL directors: Scratch-pads for sale at this office.
7 inches by 9 inches, $4.00 per 100.
5 1-2 inches by 8 inches, $2.15 per 100.
4 inches by 5 1-2 inches, $1.75 per 100.

☞ DR. CHAS. DE SZIGETHY HAS returned to the city, and has resumed his practice. Residence and office, 313 S. Main st. Telephone 1060.

☞ ALL PERSONS TROUBLED WITH rheumatism in any form to use Harmony, the king of herbs; warranted to cure. For sale only at 143 E. FIRST ST., Los Angeles.

☞ DENTAL OPERATIONS IN ALL branches performed at reasonable prices for good work. Rooms 6 and 7, 205 1-2 S. SPRING ST. 3-4

☞ HARNESS AND SADDLES MANufactured by G. W. HAZARD, dealer in Whips, Robes, Collars, etc. 113 to 117 REQUENA ST.

☞ EXCELSIOR STEAM LAUNDRY, office, 15 W. Second st; work called for and delivered to any part of the city. Telephone 307.

☞ KING LEE & CO., MANUFACturers of Ladies' Underwear and Gents' Shirts; Japanese Fancy Goods. 78 S. MAIN ST.

☞ GASOLINE STOVES CLEANED and repaired. 204 S. MAIN ST., Los Angeles. Telephone 857. 3-15

Wants.

Wanted—Situations.

WANTED—SITUATION IN A PRIvate family by Japanese to do cooking and general housework; 13 years in California—Oakland and Sacramento. Address WING CHUNG, 17 W. Third st. 23

WANTED—SITUATION; A YOUNG man offers services for comfortable board, with or without salary; can teach elementary Latin, French, German and Italian; references given. Address FAIR, Times office. 20

WANTED—A WIDOW WITH ONE child would like position as housekeeper or general housework; no objection to country. Call or address VAN NUYS BLOCK, S. Main, room No. 27. 21

WANTED—MIDDLE-AGED MARried man wishes position to make season with a stallion; would go on stock ranch; thoroughly experienced with fine horses. Address E., TIMES OFFICE. 20

WANTED—BY A LADY OF EXPERIence, situation as working housekeeper; no objection to leaving the city; best references given. Address M. H., 247 S. FORT ST. 20

WANTED—MOTHER AND DAUGHter want situation together; housework or chamberwork; work more desired than high wages. Address V.68, TIMES OFFICE. 20

WANTED—A YOUNG WOMAN DEsires any kind of work by the day or week; wants to board at home; can give good references. Address G. S., TIMES OFFICE. 20

WANTED—SITUATIONS BY JAPanese waiter and cooks, in private family, at small wages; good reference. Address V 54, TIMES OFFICE. 20

WANTED—A FIRST-CLASS FEMALE compositor wishes employment in Los Angeles. Address MISS L. C. McKENNEY, San Francisco, Cal. 20

WANTED—SITUATION AS HOUSEkeeper or to do second work in city or country. Address 421 S. LOS ANGELES ST. 21

WANTED—A YOUNG MARRIED woman desires a position as cook or general housework. Address V 75, TIMES OFFICE. 22

WANTED—A SITUATION BY A Scotch woman to do general housework. Call at 25 DAVIS ST., room 36. 20

WANTED—A SITUATION BY A colored girl 17 years old; housework or nursing. Call at barber shop, 132½ W. FIRST ST. 21

Wanted—Help.

WANTED—THIS MORNING, OLD man to do chores, $10 a month; marine engineer, $65 a month; boy to herd cows; girl for general housework, $25 a month; 2 girls, do, $20 a month; young girl, $12 a month. 136 1-2 S. Spring; telephone 1083. WALLACE & CO. 20

WANTED—SALESMEN EVERYwhere for our adjustable Door Plates (can sell and deliver at once); four styles of Door Bells, metal and white enamel letters, house numbers, etc.; samples, circulars, etc., free. NEW YORK DOOR PLATE CO., Albany, N.Y. 24

WANTED—AGENTS BY THE BANKers' Alliance, issuing a combined life and accident policy within the reach of all. A sound, progressive corporation, managed by the best men in Los Angeles. Liberal terms to good men. Call on the secretary, second floor, PHILLIPS BLOCK. 21

For Sale.

For Sale—Houses.

$1900. STOP AND SEE THIS—AN elegant new cottage of 5 rooms, bath, pantry, closets, etc.; double parlors; all hard finished in latest style, with bay window, fine porch and screens; large lot with cement walks; one and a half blocks from Main st.; this property cost about $3000, but owner must have money; no such bargain ever offered before in this city. I. S. SHERMAN, 34 N. Spring st. 3-9

FOR SALE—CHEAP AND ON EASY terms, 6-room dwelling on Flower st.; barn, trees and shrubbery; 10-room dwelling on Albany st., barn, etc.; 5-room dwelling on Albany st., barn, etc.; fine lot on Grand ave., near in. Also eastern property to exchange for city lots. Inquire of the owner, A. MEYER, 34 N. Spring st. 3-5

FOR SALE—AT A GREAT BARGAIN, fine 8-room house with 4 grates and mantels, all modern improvements, good story-and-a-half barn, cement walks, lawn; all new and in nice order; see it and you will say it is what you want. MILLER & HERRIOTT, 34 N. Spring st. 3-18

FOR SALE—EASY INSTALLMENTS; will take trade for small portion; new 6-room house, $1750; well located; $20 per month and interest. BYRAM & POINDEXTER, 19 W. First st. 20

$3000—NICE MODERN COTTAGE of 6 rooms, bath, etc., on clean side of street; splendid location, street graded, cement walks and curb; bargain. GRIFFIN & GREEN, 113 W. First st. 3-12

FOR SALE—A 5-ROOM HOUSE, HARD finish; two large lots, with fruit; good place for chickens; also patent right, in use all over the city, for sale or exchange for other property. Inquire at 610 DOWNEY AVE., E. L. A. 3-26

FOR SALE — NICE COTTAGE OF 5 rooms, bath, etc., on Walnut ave., close to Main st.; price, only $1500, one-third cash, balance in installments; greatest sacrifice on record. NOLAN & SMITH, 34 N. Spring st. 21

FOR SALE—FURNISHED OR UNFURnished house of 9 rooms on clean side of finest residence street in the city; barn, flowers, lawn and shrubbery. BARBER & CO., Bryson-Bonebrake building.

$7500. FOR SALE — 2-STORY, 7-room house, No. 221 N. Fort st.; rented at $50; lot 25 1-2x165. What will you give? must sell. GRIFFIN & GREEN, 113 W. First st. 12

FOR SALE—GREAT BARGAIN, A house of 6 rooms, bath; elegantly furnished; parties leaving city. BLAINE ST., third house south of Tenth. 24

A VERY PRETTY LITTLE HOME within five minutes' walk of the Courthouse, to be sold at a bargain or let. Apply MISS BUCK, 20 Philadelphia st. 20

FOR SALE—FURNISHED HOUSE OF 10 rooms; also three 10-room houses near cable line; a big bargain. BARBER & CO., Bryson-Bonebrake building.

A GREAT BARGAIN—NICE HOUSE, 4 rooms, and lot, in choice, healthy location, for $850, in payments of $10 per month. R. VERCH, room 80, Temple block. 3-16

FOR SALE—ON INSTALLMENTS, A new 6-room house, all modern improvements, close in and on car line. D. D. WEBSTER, 23 Law building, Temple st. 2-25

FOR SALE—NICE, NEW 4-ROOM COTtage, on large lot near Temple st.; price, only $900. NOLAN & SMITH, 34 N. Spring st. 21

FOR SALE—5-ROOM COTTAGE FOR $1000 cash; worth $2000. JOHN A. PIRTLE & CO., 10 S. Fort st. 23

STOP PAYING RENT—BEAUTIFUL Cottage and Acre Lot for sale on installment plan. NATHAN COLE, Jr., 19 W. First st. 26

FOR SALE—OR RENT, A HOUSE OF 18 furnished rooms, centrally located; cheap rent, good terms. 411 N. MAIN ST. 20

FOR SALE—A 9-ROOM HOUSE ON Flower st. worth $12,000 for $6000. J. C. FLOURNOY, Secretary, 1 N. Fort st. 2-25

For Sale—City Property.

FOR SALE—FINE LOT, 60x165, CLOSE in, on Hill st.; buy this for an investment, it will pay big interest.

Also, fine lot on Flower st., this side of Tenth st.; way down, only think, $3300.

Also, another good bargain in 2 lots on Hope st.; on good corner; 100x165, $4000.

Also, good house and lot on Figueroa st., very cheap.

We have also good lots which we will sell at one-half of their true value to parties who will make good improvements; if you know a good thing when you see it, call on us. MILLER & HERRIOTT, 34 N. Spring st.

FOR SALE—FINE LOT ON CLEAN side of street, this side of Pico st., only $950; also two large lots between Main st. and Grand ave.; think this over; $1000 each; also fine 9-room house this side of Washington st.; good bargain, $8000. See MILLER & HERRIOTT, 34 N. Spring st.

FOR SALE—LARGE LOT (55x155) ON Flower st., this side of Pine st. Now, don't wait if you want a bargain, for we certainly cannot keep this at the price and terms we offer it. Just think—only $2000; worth $4000. Come early or you will not get it. MILLER & HERRIOTT, 34 N. Spring st. 3-19

FOR SALE—SNAP BARGAIN, FINE business lot 52½x185 feet, close to Westminster Hotel, only $300 a foot; one of the very best investments we know of. LOS ANGELES AND SAN DIEGO REAL ESTATE AGENCY, 1 N. Fort st. J. C. Flournoy, secretary. 22

I WILL SELL A FEW CHOICE LOTS at very low prices, in McGarry tract, bounded by Ninth, Tenth, Tennessee and Alameda sts., near new S.P.R.R. depot, on installment plan; $25 cash and $20 per month. T. B. HENRY, owner, 31 N. Spring st. 3-14

FOR SALE OR EXCHANGE—A FINE residence lot on the best avenue in the city; easy terms; some trade; residence property, lots and acreage; also a business block in New York. E. K. ALEXANDER, 16 S. Spring st. 2-20

FOR SALE — A CHOICE LOT NEAR Brooklyn st., about 1 block from Main st.; price, only $400. NOLAN & SMITH, 34 N. Spring st. 21

FOR SALE — 300 FEET ON ADAMS st., near park; in lots to suit, at $85 per foot; has been sold at $100 per foot. J. C. FLOURNOY, Secretary, No. 1 N. Fort st. 3-4

FOR SALE — LARGE LOT; NICELY located, about 1 block from Temple-st. cable road; price only $200. NOLAN & SMITH, 34 N. Spring. 21

FOR SALE — LARGE LOT, ABOUT one-half block from Washington-st. cars; price, $275; cheapest lot in the city. NOLAN & SMITH, 34 N. Spring st. 21

FOR SALE—OR EXCHANGE—BUSIness, residence and ranch property. We are the "Sudden Sellers." FRINTZ & NORTON, 19 W. First st. 3-16

FOR SALE — 120 FEET ON SOUTH side of Adams st., near St. James Park, only $50 per foot. See MILLER & HERRIOTT, 34 N. Spring st. 3-18

REAL ESTATE—IF YOU WISH TO buy or sell a bargain in improved or unimproved Real Estate, give me a call. W. W. WIDNEY, 21 W. First st. 3-11

FOR SALE—$700—LOT 34, MONTAGUE tract, Rodney ave., near Main. Inquire FIRST DOOR WEST. 25

FOR SALE—SNAP—25 FEET ON Spring st.; $350 per foot. J. C. FLOURNOY, Secretary, No. 1 N. Fort st. 1

FOR SALE—IN THE UNIVERSITY tract a desirable lot, by the OWNER. Apply at room 13, 237 S. Spring st. 3-7

$200—FOR LOTS NEAR SEVENTH st. and Santa Fe ave. For sale by C. B. HOMES, 9 N. Main st. 2

For Sale—Country Property.

TRUSTEES SALE OF A VALUABLE tract of land in Ventura county, Cal., comprising about 2000 acres of choice land of Sespe Rancho, situated adjacent to Sespe Station and town site, on the Southern Pacific Railroad, between Newhall and San Buenaventura; also the ditch rights and water rights appurtenant to said land, and the rentals reserved in the crops growing thereon; the property will be sold as a whole or in subdivisions, and if not previously disposed of at private sale, will be sold at public auction in front of the railroad station at Santa Paula, Ventura county, Cal., on Wednesday, the 20th day of March, 1889, at 2 o'clock p.m. For particulars apply to J. W. Calkins, at the First National Bank, Santa Barbara, Cal., where an abstract of the title and map of the property can be found. J. W. CALKINS, Trustee. 3-20

FOR SALE—A BEAUTIFUL 5-ACRE home, with cottage, etc., at Azusa, 16 miles from the city; land is a rich, sandy loam, and all covered with the choicest assorted bearing fruit trees and vines 4 years old; indisputable water right, with the water piped on the land; no fogs nor wind, and above the frost belt, and only 3 miles from both overland railroads; only 1 block from store, postoffice and a $5000 schoolhouse; price, $1500; half cash. Also, 10 acres, 1-2 mile from above, with house, stable, family orchard in bearing, etc., with water right, for $1200; half cash; both places to close an estate. W. B. ROOT, 115 W. First st. 24

FOR SALE—SMALL FARMS, 10 MILES from Los Angeles, 1 and 2 miles from railroad station; 3 miles from Inglewood; land all sown to barley; 5, 10, 20 acres or more if desired; we have 480 acres of this and for sale in tracts to suit, and on very easy terms; prices from $90 to $200 per acre; we know of no other land of this quality that can be bought in that neighborhood for any such prices. For full particulars inquire of BYRAM & POINDEXTER, 19 W. First st. 3-6

FOR SALE — SOME 10 OR 20-ACRE orange groves on the foothills within 25 miles of the city. BARBER & CO., Bryson-Bonebrake block.

FOR SALE—A BARGAIN; 100 ACRES of land near the city at $100 an acre; very easy terms. E. S. FIELD, 68 N. Spring st. 3-18

For Sale—Country Property.

A PERFECT GOLD MINE!

YOU CAN GET

The finest orange land in the world, including abundance of water with each acre, at prices ranging from $245 per acre, on the marvelously easy terms of 10 per cent. of the purchase money down, the balance to run 10 years if so desired, at the low rate of 8 1-2 per cent. per annum. There are but 1200 acres in the tract altogether.

THE BARTON RANCH,

so favorably located as it is, offers the above great inducements for procuring the best orange land and water right in California. It is situated in the far-famed San East Bernardino Valley, being midway between San Bernardino and Redlands.

For descriptive maps and further particulars apply to J. A. STANWOOD, Sole Agent, Windsor Hotel, Redlands.

Or to F. MACPHERSON, 21 N. Spring st., Los Angeles.

FOR SALE—AT SANTA BARBARA, one of the most delightful homes in El Montecito Valley, about 14 acres land. Improvements are: A beautiful cottage containing seven rooms below stairs and four above, including bathroom with hot and cold water; separate building for Chinamen; stable for four horses, carriage and harness-rooms; abundant supply of water piped from mountain, and conducted over house, stable and grounds; ornamental trees and shrubbery in variety; 500 to 600 fruit trees in full bearing, including orange, lemon, sweet lime, fig, almond, loquat, nectarine, peach, plum, pear, apple and other fruits; vineyard of fine varieties of table grapes. A perennial mountain stream runs through a natural grove upon the premises. Elevation about 400 feet, commanding extensive unobstructed view of mountain, valley and ocean, with the Channel Islands. Apply to JOSEPH J. PERKINS & CO., Santa Barbara. 19

THE JURAPA LAND AND WATER Company offer a 6000-acre tract, will sell lots of 40 acres or more, situated 3 miles northwest from the Rowell Hotel, Riverside, Cal., with a good water right of one miners' inch of water for each 7 1-2 acres of land, for the extremely low price of $125 per acre, one-quarter down and balance to suit buyers' convenience. The land is level, in beautiful, sheltered valley, and is the best orange land in Southern California. Commission will be paid to agents. Address MILLS & CRAWFORD, 18 Court st., Los Angeles, Cal.; A. R. MESERVE, Pomona, Cal.; E. J. DAVIS, Riverside, or CUNNINGHAM & CO., San Bernardino, Cal.

FOR SALE—AN IMPROVED FRUIT ranch of 240 acres set to the orange, peach, nectarine and pear, and eight varieties of wine grapes; as a whole or in small tracts. Under the highest state of cultivation, with ample water right for every inch of the ranch. The choicest ranch property in Southern California. An excellent opportunity for a syndicate. For particulars see MILLIGAN & FAIRBANKS, Attorneys, 89 Phillips block No. 1. 3-12

FOR SALE—26 ACRES AT GLENdale, only 3 miles from city limits; water in 4-inch pipe and best right in the county, rich soil, close to postoffice, school and stores; price $400 per acre, ½ cash, balance on time, or exchange for improved city property. R. S. COX, Architect, 39 S. Fort st. 26

FOR SALE—A PERFECT ORCHARD home, 2 miles from San Buenaventura, Ventura county, 32 acres all in bearing fruit trees of the choicest varieties; now paying large profits; commodious house, barn, etc.; soil, situation, climate, marine view unequaled; a superb place, well furnished and thoroughly equipped; title perfect; terms easy. S. R. THORPE, San Buenaventura, Cal. 2-23

FOR SALE—FINE FRUIT RANCH OF 20 acres, all improved, with 2½ inches of water; highly improved place; good house of 6 rooms; flowers and shrubbery in profusion; near stores and postoffice. Price, $7500. BARBER & CO., Bryson-Bonebrake building.

FOR SALE—TEN ACRES AT CLEARwater, the pick of the tract, for sale at $1000, part cash, part trade; also 160 acres, Antelope Valley, $2000, ½ cash, ½ trade. V 69, TIMES OFFICE. 20

FOR SALE—20 ACRES ON EUCLID ave., Ontario; 10 acres in oranges, 10 acres in other fruits; good house; a beautiful home for sale at a sacrifice. BARBER & CO., Bryson-Bonebrake building.

FOR SALE—FINE GRAZING LANDS in Ventura county, well watered and easy of access; $5 to $12.50 per acre, in tracts to suit. F. W. POINDEXTER, 19 W. First st., Los Angeles. 29

FOR SALE—SNAP BARGAIN; FROM 10 to 50 acres at Crescenta Canada, two miles from Verdugo postoffice. For terms and particulars see SEPULVEDA BROS., No. 9 N. Main st. 23

FOR SALE—A DOUBLE LOT IN THE town of Clearwater, close to school, hotel, etc.; 100x150 feet—large enough to raise chickens on; $300, cash. V 74, TIMES OFFICE. 21

FOR SALE—FINE ORCHARD OF 10-year-old orange trees; new house of 8 rooms; large barn; a bargain. BARBER & CO., Bryson-Bonebrake block.

FOR SALE—SOME FINE 10 OR 20-acre tracts to actual settlers, on long time, and no cash required. BARBER & CO., Bryson-Bonebrake block.

FOR SALE—480 ACRES CHOICE FRUIT land, either as a body or in 80-acre tracts. BARBER & CO., Bryson-Bonebrake building.

For Sale—Live Stock.

THE IMPORTATION OF STANDARD bred of horses by Stimson, Hobart & Co. is looked upon with much favor here and is something that is much needed on this coast. They have made a great success in the East, and breeders should improve the opportunity to see them before they are sold. Horses can be seen at IXL STABLES, 726 S. Main st. 3-14

FOR SALE—DAIRY COWS; 80 TO 100 head; any one wishing good milk stock, now is your chance; pasture can be had very cheap and milk sent in by dummy road if parties wish it. Apply to J. P. SPENCE, Lankershim Ranch, Burbank. 3-5

FOR SALE—GOOD BUSINESS HORSE, about 1000 pounds, and nearly new single harness, $55; half value. STORE corner Brooklyn and Main, between Adams and Jefferson. 20

FOR SALE—SPAN MULES, WAGON and harness; also 2 cheap work horses, 1 saddle horse and gentleman's road mare. IXL STABLES, 726 S. Main st. 20

THOROUGHBRED FOWLS AND eggs of 15 varieties by A. C. BUSCHHAUPT, on State st., Brooklyn Heights, P. O. Box 43, Station B. Circular free.

FOR SALE—$160, GENTLE HORSE, harness, canopytop wagon. 119 N. BUNKER HILL AVE. 22

FOR SALE—GOOD DRIVING HORSE; must be sold. 1005 OLIVE ST., until 10 each morning. 21

FOR SALE—GOOD FAMILY HORSE and phaeton, cheap. GEORGE M. EDISON, 221 Bunker Hill. 20

FOR SALE—SEVERAL GOOD MILCH cows. 709 BUENA VISTA ST. 3-4

For Sale—Miscellaneous.

AT RICE'S THIS WEEK—MAHOGany Chamber Sets, costing $50, for $17; Ash Sets costing $28 for $16; Antique Oak Sets costing $40 for $20; New Raw Silk Lounges, worth $16, for $11.50; Spun Silk, worth $20, for $16; German Plate Pier Mirror, worth $2.50, for $1.25; Wardrobes, worth $20, for $8; Carpets, never used, costing $1.30, for 35 cents per yard; all Furniture at a sacrifice; we must sell. Get prices at RICE'S, 328 and 330 S. Spring st.

FOR SALE—THOROUGHBRED brown Leghorn eggs; also, 2 White Leghorn cockrels. J. E. HAYES, N. Pearl st., by new reservoir, at head of Hinton ave. 26

FOR SALE—IMPORTED BROWN LEGhorn Chicken Eggs, $1 per dozen. Address DR. C. C. MARKS, corner Hoff and Chestnut sts., East Los Angeles. 2-21

FOR SALE—A SACRIFICE FOR A few days only, a $135 organ for $100; been in use 9 months. For particulars inquire at 16 S. MAIN. 20

FOR SALE—LIME FOR AGRICULtural and disinfecting purposes, 80 cents per barrel. C. N. WILSON, 225 N. Fort st., Los Angeles, Cal. 3-4

FOR SALE—NOTICE TO INVESTors: $15,000 of stock in Pasadena banks will be sold in lots to suit. Address AGENT, Box 839, Pasadena, Cal. 23

FOR SALE — BEDROOM SETS, $12; Brussels Carpet, 40 cents a yard; Kitchen Safes, $2.50. Southwest corner FOURTH AND FORT STS. 2-21

FOR SALE—ELEGANT SIDEBOARD, folding bed, Haines piano, 7⅓ octave, cheap. NO. 13 RODNEY AVE. 22

Personal.

PERSONAL—BUREAU OF SCIENCE; read your fortune at home; send 50 cents for impression sheet and particulars; in return you will receive your past and future life in pamphlet form. Address BUREAU OF SCIENCE, Box 38, Los Angeles, Cal. 24

PERSONAL—125 TO 150 WORDS PER minute in 3 months' course of shorthand; also typewriting taught; positions secured. ASBURY SHORTHAND SCHOOL, rooms 4 and 5, 115 W. First st.

PERSONAL—NATIONAL S.S. LINE; special low rates to Paris and return and all points in Europe. Get full particulars from S. N. OSBORNE, 16 S. Main st.

PERSONAL—DON'T YOU KNOW THE cheapest Books and Stationery in the city are at 216 S. MAIN ST.?

PERSONAL—SINGLE ROOMS 20c PER night at the SOUTHWESTERN, 108 Mayo st.

LUCKY SAN PEDRO.

The Senate Ready to Give the Needed Cash.

An Appropriation of Half a Million as a Starter.

Col. H. H. Markham to Be a National Soldiers' Home Manager.

Other Washington Dispatches—The House Indulges in a Democratic Parody on Legislation—How the President Hopes to Dodge the Direct Tax Bill.

By Telegraph to The Times.

WASHINGTON, Feb. 19.—[By the Associated Press.] When the Sundry Civil Appropriation Bill came before the Senate today several important amendments were reported, among them the following: Columbia River, Or., $60,000; San Pedro, Cal., $500,000; Fish hatcheries in Lake county, Col., $15,000; also $2000 for the repair of the ruin at Casa Grande, Ariz., and directing the site to be reserved from settlement; $2000 for the expenses of a board of three engineer officers of the army to examine the Northwest coast for a deep-water harbor.

The amendments were all agreed to.

The House Committee on Military Affairs has decided to recommend the appointment of H. H. Markham of Pasadena, Cal., as member of the board of managers of the National Home for Disabled Volunteer Soldiers.

RIVERS AND HARBORS.

New Method Proposed for Making National Improvements.

WASHINGTON, Feb. 19.—[By the Associated Press.] Representative Laffoon, from the Committee on Expenditures in the War Department, today reported to the House a substitute for the bill introduced early last session by Mr. Breckinridge, providing for the creation in the War Depart of a bureau of harbors and waterways, to undertake all river and harbor improvements. The substitute provides for the creation of such bureau to be officered by a corps of United States civil engineers, composed of an equal number of military officers and civilians. In the report accompanying the bill the committee explains at length its provisions, and says the time has come to inaugurate a definite policy with regard to national public works, and to provide a specific agency for its execution. The sense of the people and of Congress, it says, has shown a steady growth for 20 years in favor of the development of harbors and water-ways. During this time, grave evils have been charged against the legislative and administrative methods, and these charges have gathered force with each passing year. Mere changes in methods of making appropriations, or in the administrative system, or both, will not be sufficient. The evil is fundamental, and requires a radical change. The theory of the present bill is to provide an advisory as well as an administrative agency. The country is divided into districts or divisions, each embracing certain related works or groups of works, and in charge of the division will be an engineer. The several divisions are to be embraced in the proposed bureau, which is to be under the advisory board, and this board is to make final recommendations to Congress through the Secretary of War. The bill reported today is supposed to meet the objections urged against the original bill.

WASHINGTON NOTES.

An Agreement Reached in Regard to Territories.

WASHINGTON, Feb. 19.—[By the Associated Press.] After many hours' consultation the conferrees on the Omnibus Territorial Bill reached a conclusion this evening, and Mr. Springer is preparing a report to accompany the return of the bill to the two houses tomorrow. The bill as agreed upon by the conferrees fixes the names of the two Dakotas as North Dakota and South Dakota. The people of South Dakota are to vote upon the adoption of the Sioux Falls Constitution on May 14th, and the location of the capital will be settled by the election on the same date. Residents of North Dakota, Washington and Montana may vote for delegates to constitutional conventions and for a full list of State officers. On the first Tuesday in October the people may vote upon the constitutions proposed by the conventions, and if adopted, after the President's proclamation to that effect, the Governor of each may order an election of members of the Legislature and Representatives in Congress. The Legislatures may meet and elect two Senators each in time to take their seats at the beginning of the first regular session of the Fifty-first Congress in December next, at which time Representatives shall also be admitted to seats. These provisions apply also to Senators and Representatives of South Dakota.

OBEYING THE PRESIDENT.

There is a suspicion in the minds of friends of the bill to repay the direct tax that a lively opposition in the House to the reception of the conference report on that bill today, and the filibustering against its consideration were the result of an intimation from the President that he would prefer not to have to choose between an approval of the bill or a direct veto. If action on the bill is delayed beyond tomorrow, or if there should be a failure on the part of the Senate Committee on Enrolled Bills to deliver the bill to the President before next Thursday, the way will be open to a pocket veto, or in other words, the President may avail himself of his constitutional right to hold the bill ten days, which would carry it over the 4th of March, when it could not be signed, and would therefore fail.

ADJUSTING AN ACCOUNT.

The decision of the Court of Claims, giving judgment for $1,002,517 in favor of the Central Pacific Railroad Company in its suit against the United States, was an adjustment of accounts of the company, based on previous decisions of the Supreme Court. The judgment represents the amount due the company for Government transportation over its non-aided roads, and also the amount of certain payments made by the company in excess of the requirements of the Thurman Act.

AN INVITATION TO CANADA.

In the House today Representative Butterworth of Ohio introduced for reference his joint resolution authorizing the President to invite members of the Parliament of Canada and Premiers and Cabinets of the provinces to visit the United States May 1, 1889, and be the guests and partakers of the hospitality of the people of the United States.

WILL NOT HEAR KLEIN.

The Senate Committee on Foreign Relations decided it was not politic to take further steps in the Samoan matter pending the proposed Berlin conference. This determination was reached as the result of a telegram from the editor of the New York World, asking if the committee desired the testimony of its correspondent, J. C. Klein, now in San Francisco.

MISCELLANEOUS MATTERS.

There is no possibility, it is now conceded, of any action at this session on the Union Pacific Funding Bill.

The President and Mrs. Cleveland were entertained at dinner tonight by Secretary and Mrs. Vilas. It was the last of the cabinet dinners of the present administration.

FIFTIETH CONGRESS.

WASHINGTON (D. C.), Feb. 19.—[By the Associated Press.] *Senate.*—In the Senate the Committee on Privileges and Elections, to which was referred the resolution offered by Messrs. Chandler and Gibson for investigation of the recent elections in Louisiana and other States, and memorials as to political associations, reported them all back to be laid on the table. It also reported the original resolution instructing the Committee on Privileges and Elections to inquire whether in any State free and lawful expression of the will of the people in an election of members of the Fifty-first Congress and the ascertaining of the results thereof have been prevented by violence, intimidation, fraud or other cause; also to inquire into the election in Louisiana in April, 1888, and whether that State has a republican form of government. The committee is to report at the session to be held in December, 1889.

Mr. Saulsbury, in behalf of Democratic members of the committee, expressed utter dissent from the resolution on the ground that the Senate had no jurisdiction. The resolution was laid over till tomorrow.

After routine business the Senate proceeded to consideration of Mr. Vest's motion to reconsider the vote by which the conference report on the Direct Tax Bill was agreed to last Saturday. After considerable debate the motion to reconsider was rejected—yeas, 8; nays, 48.

The Senate proceeded to the consideration of the Sundry Civil Appropriation Bill. A number of amendments reported by the committee were agreed to.

Mr. Harris interrupted the reading of the bill to call attention to the large number of unconfirmed nominations, and moved that the Senate proceed to the consideration of executive business. Rejected by a party vote.

After some desultory debate, the reading of the bill was resumed.

The Senate amendment to pay Mrs. Waite $8,740, the balance of one year's salary of the late Chief Justice Waite, encountered considerable opposition, but was finally agreed to—yeas 28, nays 16.

The amendment appropriating $40,000 each for statues of Gen. Philip H. Sheridan and Gen. John A. Logan in Washington was agreed to, and Mr. Daniel gave notice that after all the committee amendments were disposed of, he would offer a similar amendment for a statue of Gen. Winfield Scott Hancock.

Without completing the bill, the Senate adjourned.

House.—After some unimportant business, the House went into Committee of the Whole on the Postoffice Appropriation Bill.

The pending motion, offered by Mr. Cannon of Illinois, to strike out the paragraph regulating the salaries of assistant postmasters, was lost.

Mr. Cannon moved to reduce the minimum salary of stenographers to postmasters from $1200 to $800. He thought the latter sum sufficient to be paid to persons just entering the service.

Mr. Cummings said if the House must begin to reduce the expenses of the Government, let it begin at the top of the heap with the $50,000-a-year man, and wind up with the stenographers and mail carriers.

At this point the committee rose for the purpose of considering the conference report on the bill to repay the direct tax, which was presented by Mr. Caswell, who stated that Mr. Oates had refused to sign the report.

Mr. Oates was not present when Mr. Caswell submitted the report, and this fact was called to Mr. Caswell's attention, but that gentleman said that, in view of the necessity for early action on the conference report, he must demand the previous question.

Then the famous deadlock of last session was recalled.

Mr. Crisp raised the question of consideration, and Mr. Rogers of Arkansas, Mr. Breckinridge of Kentucky and Mr. McMillin, in quick succession interjected motions to adjourn, to take a recess, and to adjourn until Thursday.

At this moment Mr. Oates entered the chamber and Mr. Caswell called attention to this fact, but the only response from the Democratic side of the house was a loud demand for the regular order.

A motion to adjourn until Thursday having been voted down, Mr. Morse of Massachusetts made a motion to adjourn till Friday next. No quorum voted on Mr. Morse's motion, and a call of the house was ordered.

Mr. Caswell finding it impossible to secure a vote on the conference report today, withdrew the matter from consideration of the House and announced that he would call it up tomorrow.

The House then resumed, in Committee of the Whole, consideration of the Postoffice Appropriation Bill.

The amendment reducing to $800 a year the minimum salaries of stenographers to postmasters was defeated.

No further progress was made on the bill, and the committee rose and the House took a recess.

The session of the House tonight was a perfect parody on legislation. It was called for the consideration of business reported from the Committee on Military Affairs. The first bill called was one appropriating $100,000 for the erection of a monument at Ft. Green, Brooklyn, to the memory of the victims of British prison ships.

Mr. Kilgore of Texas raised the point of no quorum, and the measure was withdrawn.

Mr. Felix Campbell of New York, irritated at defeat, determined that no measure called up should receive favorable consideration; consequently, as each measure was called to the attention of the House Mr. Campbell raised the point of no quorum.

The parody continued until 10 o'clock, when the session expired by limitation.

HAYTIAN AFFAIRS.

Legitime's Agents Active Against Filibustering Vessels.

NEW YORK, Feb. 19.—[By the Associated Press.] The alleged Hippolyte arsenal steamer Madrid, now known as the Conserv, which sailed last Saturday for San Domingo, returned this morning. The Haytian Minister libeled her in the United States courts, in Brooklyn, and the United States Deputy Marshals seized her and brought her back. An inventory of the cargo will be taken.

It is said that Stephen Preston and Gen. Contreras have gone to Kingston for the purpose of meeting one of Legitime's men-of-war, and seizing the steamer Carodelet before the latter can escape to Hippolyte's territory. The Madrid, too, if she succeeds in getting way, runs a chance of falling into the hands of Legitime's cruisers.

The steamer Claribel arrived from Kingston and Jamaica outports this morning, and was detained at quarantine. She brought no intelligence of Haytian troubles. She did have yellow fever aboard, however.

Powderly on Labor Problems.

CINCINNATI, Feb. 19.—T. V. Powderly addressed 2500 people, at Music Hall, tonight. Powderly spoke of the history of the Knights of Labor, and the growth and development of the order and its present prosperity. He took an optimistic view of the final outcome of machinery for doing the work of the world. He said it was not labor-saving but wealth-producing machinery, and that the great problem of the future for workingmen was how to adjust themselves to the new order of things, so as to reap their full share of the benefits of it.

Off the Track.

SPOKANE FALLS (Wash.), Feb. 19.—The Northern Pacific eastbound passenger train struck a broken rail near Hope, Idaho, this morning, and three coaches, a dining car and sleeper left the track. Two of the coaches turned over on their sides, shaking up the passengers considerably, but causing no serious injury.

THE CAMPAIGN.

SPICY READING FROM THOSE IN THE SWIM.

A Row in the Democratic Camp Between Gaffey and Dominguez—A Few Points on Councilman Threlkeld—The Reform Ticket Revised.

A meeting will be held this evening at No. 603 North Main street, by representative Spanish-Americans of this city, in connection with the Spanish-American Republican Club, in honor of Hon. H. T. Hazard, Republican candidate for Mayor, and Frank E. Lopez, for City Auditor, and the rest of the ticket. The Spanish Club, numbering 400, will be in attendance, and the meeting will be addressed by Hon. H. T. Hazard and Horace H. Appel. Esq. After the meeting dancing will be indulged in. The floor managers are Sastenes Sepulveda, Martin G. Aguirre and Romula Pico.

THRELKELD IN THE NINTH.

Politics on Boyle Heights are running high, and the fight for Councilman from the Ninth Ward promises to be one of the liveliest contests of the campaign. The Republicans are determined to snow Threlkeld under so deep that he can never be resurrected, and in their efforts they will be aided by a large number of Democrats, who will for the present sink party lines in the interest of good government. For the purpose of finding out the specific objections to Threlkeld, a TIMES reporter yesterday afternoon spent some time on the East Side, and interviewed a number of citizens, all of whom expressed themselves against him, giving as a reason that his record was against him, and that they did not consider him a proper person to represent their interests. To begin with, it is charged that he is not a property-owner, and yesterday a certificate was secured from the Abstract and Title Insurance Company, certifying that "there is nothing of record and in the name of Edward Threlkeld on the records of Los Angeles county." Besides this, it is freely and openly charged that Threlkeld has been guilty of several acts, which are to be brought before the United States Grand Jury for their investigation, at an early day.

Threlkeld, it will be remembered, was formerly postoffice inspector, and resigned rather suddenly, it is claimed, on an intimation from headquarters at Washington that such action on his part would save him considerable trouble. It is claimed that a man at Oceanside wanted to be postmaster at that place, and asked Threlkeld, who was then inspector, about getting the appointment. Threlkeld then asked him if he was the owner of two certain lots in the town, and on receiving an affirmative reply, told him that if he would give him a deed to the property, he would see that he got the office. The man was not the sucker that he was taken for, and sent a communication to the Postmaster-General detailing the facts, when the Inspector was requested to step down and out. About this time E. H. ("Lize") Workman, a brother of the ex-Mayor, and a strong Democrat, who was on Threlkeld's bond, withdrew from the document, and the resignation followed in due course. This transaction is said to be susceptible of ample proof.

But this is not the only charge of crookedness brought against Threlkeld. S. Strange, an old resident of Boyle Heights, stated yesterday in the presence of a TIMES reporter that he had paid Threlkeld $155 in cash for securing him the contract for making the boxes for the new postoffice, and that if necessary he would make affidavit to that fact. He was not sure whether Threlkeld was Inspector at that time, but thought he was, and said that the money was paid for his "influence." It is also charged that Threlkeld opened sealed bids before they were sent to Washington, and that he showed them to at least one, and possibly other men.

In point of bibulous tendencies, Threlkeld is known so be a thorough Democrat. It is not to be inferred that he drinks to excess, as a Democrat would consider it, but he is not at all timid about tackling his four fingers of Bourbon or old rye. Why he should be indorsed by the Citizens' Reform movement is one of those things that no fellow can find out. Altogether Threlkeld is likely to have a hard time of it from present indications, as there are likely to be further developments before the election.

WHALEN'S ELECTIONEERING.

One of the Democratic nominees, the only and truly original M. Whalen, duly nominated as the Democratic choice for the Board of Education from the Eighth Ward, started out on a still hunt yesterday in the public schools. He conceived the idea that an electioneering tour amongst the teachers and children was the correct caper, and, arming himself with a Whalenese smile, he presented himself at several of the schools in his ward, chinning the children and presenting his cards, appropriately decorated with his political device, to the teachers and superintendents. At the Railroad-street school he introduced himself to the principal, and addressed the children. As reported by the Principal, he told the "kids" that he had visited several other schools where the children had told him a pack of lies, and he wanted to see if they could tell him the truth. There was such startling simplicity in the concentrated "gall" of the caller that the Principal was unable to recover from the attack in an instant. The Democratic candidate then presented cards to the Principal and said that he would be a member of the Board of Education soon, and that she might have need for him in the future. For a startling innovation upon former methods of electioneering Mr. Whalen's departure may be considered as unique.

Whalen is the man who, after he had been nominated by his ward convention very much to his surprise, rushed up to some of the delegates with, "I say: de b'ys have nominated me for Board of Eddication! What's in it?"

When told that there was nothing in it so far as salary went, he wanted to decline, but "the boys" prevailed upon him to stay and honor the Democratic ticket with his name.

A ROW IN THE DEMOCRATIC CAMP.

At a meeting held by the Democratic City Central Committee last evening Phil Gaffey, nominee for City Assessor, objected to Bob Dominguez being a member of said committee, as Mr. Dominguez had knifed him in the last city election and had been one of the main factors in his defeat. The matter was referred to the Executive Committee for investigation. They reported the chair vacant and substituted W. R. Stephenson in his place. Last evening Mr. Dominguez informed the committee that the reason he had opposed Mr. Gaffey in the last election was because Gaffey had opposed R. J. Dominguez, Bob's brother, for the office of Township Constable and he could not and would not, under any circumstances, support Mr. Gaffey. Further than that Bob is a personal friend of Mr. Bilderrain and will not stand the trickery and jobbery to which John Gaffey, o Phil's brother, has lent himself to in trying to attain his and his brother's success in the political field. The circumstances which led to Mr. Bilderrain's defeat for member of the State Board of Equalization are yet fresh in the minds of all earnest Democrats and require no repetition. Bob Dominguez will support all of the city Democratic ticket except Mr. Gaffey, bolter, and brother to a more conspicuous one, John Gaffey.

JUDGE GARDINER DECLINES.

Ex-Judge W. P. Gardiner, who was placed on the Citizens' Reform ticket as candidate for City Attorney, was interviewed by a TIMES reporter yesterday. Judge Gardiner said he knew nothing of the nomination until he read the announcement of it in one of the morning papers yesterday. He says he could not accept it under any circumstances. He has just concluded two years of service in a public capacity, and he cannot now, in justice to the legal firm of which he recently became a member, or to his family or his personal interests, undertake anything more of that sort now. He thoroughly appreciates the compliment tendered him in the unsolicited nomination, but the facts are not to be gainsayed.

THE TICKET REVISED.

The Exentive Committee of the Citizens' Reform movement met last night in the University Bank, Judge R. M. Widney presiding. After consultation the committee dropped E. R. Threlkeld, Democratic candidate for Councilman in the Ninth Ward, his record not being satisfactory to the gentlemen, and indorsed R. C. Wirsching, the Republican nominee. They also dropped H. V. Van Dusen, Republican nominee in the First Ward, and appointed a committee to confer with East Enders and put out a candidate this morning.

THE POICE IN POLITICS.

Last night a delegation of prominent citizens called at the TIMES office to protest against the open and flagrant manner in which the members of the police force are neglecting their duty to take part in politics. These gentlemen say that several members of the force have made themselves particularly obnoxious, and they want to know if there is not some way by which the force can be kept out of politics. They say that the police and firemen are paid by the whole people, and they have no right to interfere in local or any other elections. It was stated that Officers McCarthy, Spencer and Clarke had made themselves conspicuously prominent. It was also stated that Mayor Bryson had made an appeal to the police to work for him, and that they were doing it.

The only way the evil can be corrected is for the Chief to at once give orders, suspending any officer taking part in a political convention, which would have the desired effect. Such a rule was passed by the former Police Commissioners, when Benedict was Chief, but when the new Commission came in the rule was knocked out. At least it was removed from the posted regulations in the City Prison, and since that time has been a dead letter.

BOARD OF EDUCATION.

Next to Its Last Meeting—Asked to Pay the Architects.

The present Board of Education held its regular meeting last night. All the members were present. The board has had a short life, and will have only one more meeting before it gives up the official ghost.

The bill of Messrs. Calkin & Haas, for plans and specifications furnished the board last year for school buildings on Amelia, Castelar and Pearl streets, was presented. The board authorized the building of three schoolhouses, one on Amelia street for $10,000, one on Castelar for $10,000, and one on Pearl for $5000. The bonds not being sold, the buildings were not built, but the plans were furnished, and the architects now want their pay, 3½ per cent. on $25,000. The matter was referred to the Finance Committee.

A number of bills were ordered paid.

The resignations of Miss Abbie Parmiter and Miss Carrie Atkinson, teachers, were accepted.

Mrs. Belle Bruce was granted two months' leave of absence.

The resignation of Mrs. A. E. Baker, teacher, was accepted.

Applications from Mrs. Sarah C. Reese and Mrs. C. A. Byrne for positions as teachers were read and referred.

The following teachers were elected: Mrs. Barr, Miss Emily Rice, Miss Sarah Reese, Miss Ada Willings, Miss Mary Murphy.

The church building on Fort street, between Sixth and Seventh streets, was rented by the board at $40 a month, for school purposes.

Miss Sharpe was elected a teacher, to be assigned to the high school.

The board adjourned until March 5th.

A QUEER DISMISSAL

Moved by a Deputy District Attorney After a Confab.

The trial of the notorious Dottie Barretto, arrested by Officer Dorsey on a charge of disturbing the peace, and continued from Monday until yesterday afternoon to give an opportunity for the introduction of further testimony, was brought to a rather abrupt close by Assistant District Attorney McComas moving that the case against her be dismissed, which was allowed by the Judge, and the woman was discharged. She was on hand with her attorney, C. C. Stephens, and when the case was called Mr. Stephens said that she had two witnesses that she wanted to introduce. The District Attorney said that the State had no further witnesses. The woman's witnesses were not present, and while the court was waiting Mr. McComas went outside and had a consultation with a "mac" named Kelly, after which he returned and moved the dismissal, as above stated. Mr. McComas said that there was not sufficient evidence to secure a conviction and he did not wish to take up the time of the court. Three police officers had previously testified that Barretto was noisy and used violent and obscene language, and several women of the town testified to the contrary. It is only necessary to state that Barretto is one of the most notorious women of her class in the city and has frequently been before the police court on various charges of robbery, etc. She recently spent several months in jail, being unable to give bonds for her appearance to answer a charge of grand larceny, but finally dug up bail and was released. The case, however, is still pending.

CHANEY COAL.

A Home Product That Is Winning Its Way.

The Chaney mine at Elsinore has now fairly established its claim as a permanent industry of this section of the State. Ten tons per day are used in this city, the same amount shipped to other points, and about the same used in the manufacture of sewer pipe and other local ways in and about Elsinore.

Madison Chaney located the vein while prospecting in 1883. The next year D. M. Graham and William Collier, engaged in pushing the then new colony of Elsinore, bought an interest in the mine, and have since invested many thousands of dollars in opening a large body of good, merchantable coal. It is soft, lusterless, entirely free from slag, almost free from slate, never forms a "clinker," but produces an excess of ash. Where thoroughly introduced and tried, it is popular for domestic use and for running stationary engines. To show its heat-producing qualities, it need only be stated that it is used to make the vitrified, salt-glazed pipe from the Elsinore fire clay, which process requires a degree of heat that would crumble ordinary clay to dust.

The mine is still laboring under the disadvantage of seven miles distance from the nearest railroad, causing an expense of $1.50 for hauling; and yet it is delivered in car lots at $6.50, and ton lots at consumers' houses at $8 per ton.

Here is another opportunity to buy our produce at home, and stop part of the drain of money from our part of the country to northern, eastern and trans-Pacific points.

CAME TOO LATE.

Death of Young Wall at the Nadeau Yesterday.

Young Mr. Wall of New York, who came to this city a week or ten days ago, accompanied by his mother, and has since been stopping at the Nadeau, died at that hotel yesterday afternoon about 2 o'clock, of consumption. Mr. Wall was in the last stages of the disease when he arrived, and has been confined to his room most of the time since. The body was taken to the undertaking establishment of Orr & Sutch, where it was embalmed, and will be taken to New York for interment. Mr. Wall was a brother of E. Berry Wall, known to fame because of his extensive wardrobe, and was very wealthy in his own right, having an income of $25,000 to $30,000 a year. He was a very quiet, studious young man, and had many friends in the circle in which he moved.

Coal Oil Explosion.

Early yesterday morning, a woman, who keeps a lodging-house at No. 5 San Fernando street, was seriously, perhaps fatally, burned, by a coal oil explosion. She rose at her usual time, about 4 o'clock, and started the fire, pouring coal oil from a can on the blaze, to help it along, when the can exploded, scattering the burning oil in all directions. Her clothing caught fire, and she would have been burned to a crisp had not her husband, who was still in bed, jumped up and thrown the blankets and quilts around her, extinguishing the flames. As it was, she was badly burned about the face and limbs. A physician was called in, and her injuries attended to. At a late hour last night she was resting easily.

BIG BLACKMAIL.

A CASE RECENTLY NIPPED IN ITS INCIPIENCY

By the Use of Smutty Pictures—The Schemers Expected to Extort $20,000 from a Dashing Grass Widow and Her Lover—In Statu Quo.

Rather a peculiar case was disposed of in Justice Savage's court the other day, which was commented on briefly at the time. The suit was to recover pay on a cut taken from a scene at Santa Monica, in which figures a grass widow, who has magnificent residences in this city, San Francisco and Sacramento. She is related to the wealthiest families in the State, and has figured prominently in more than one newspaper sensation. Her companion is well known in this city, and is also highly connected. None of the facts surrounding the case were brought out in Justice Savage's court, for the Court ruled at the outset that the picture was a lewd one, and the matter was thrown out of court.

The cut on which the suit was brought was only one out of some six or seven, and was the mildest one of the lot. It represented the young widow on the gravitation railway at Santa Monica and her dashing companion at her feet. The car was evidently going at lightning speed, and the brunette's feet were much higher than they should be, showing mountains of white display and handsome limbs. The inscription under the cut is, "Oh, Harry!" The other cuts represent various scenes in the bathroom, in the surf, on the dining-table, etc. In each one of these cuts the young widow is the central figure, and she does not show up in a very desirable light.

The cuts were gotten up over a year ago by a gang who had an idea that they could clear up $20,000 by them.

As near as can be learned, the whole scheme was concocted in a newspaper office, and the plan was to send the cuts to one of the illustrated newspaper offices in New York, and the New Yorkers were to carry on the blackmailing negotiations.

The blackmailers succeeded in getting hold of the young man, and he gave them a contract for the payment of a large sum in case the cuts did not appear. But before the money was paid over one of the sharpest detectives in San Francisco was employed in the case, and the money has never been paid. Had the suit in Justice Savage's court been won, the others for large sums would have been commenced at once.

The throwing out of this suit has so completely upset the gang that it is hard to tell what their next move will be, but the detectives are watching them very closely, and if they are not mighty careful several arrests on a charge of blackmail will be made.

If any arrests are made some of the biggest swells in the city and several very smooth individuals will probably be playing checkers with their noses before they know what has struck them.

The cuts are still in the hands of the blackmailers, and there is some talk about printing them in pamphlet form in this city. In case this threat is carried out, the chances are that there will be several big rows.

SUPERVISORS.

A Resolution Against County Division.

The Board of Supervisors yesterday, in regular session, transacted the following business:

The following transfers of road funds were ordered: Norwalk to Artesia, $410.38; Los Nietos to Ranchito, $422.03; Downey to Ranchito, $37.42; Orange to St. James, $323.96; San Juan to Trabuco, $91; South Pasadena to Los Angeles, $428.17.

The board discussed the question of dividing the county, and adopted the following resolution:

WHEREAS, It is plainly apparent to the board that a large majority of the taxpayers of the county are opposed to the dismemberment of the county at the present time, and believing that such action is at least premature and should be deferred until after the next canvass; therefore

Resolved, that our representatives in the Senate be and are instructed to use their best efforts to defeat any measure for the division of this county, and that a copy of this resolution be telegraphed to our Senators.

A protest of S M Adams and others as to the legality of the school-board election held in Old River school district, February 9th, was read and filed.

It was ordered that $575 be transferred from the general road fund to the Downey road fund, and $300 from the general fund to Los Nietos road fund.

Supervisor Littlefield was appointed a committee to confer with the District Attorney in regard to the opening of the Orr and Day road.

The District Attorney was directed to push vigorously the suit against John Wolfskill, the only non-consenting land owner along the line of the National Boulevard.

THE ARSON TRIAL.

The Defendant, Lattimore, Tries an Alibi.

The trial of John Lattimore, colored, was continued before Judge Cheney yesterday. He is charged with burning the Chapman barn, about five miles from Monrovia, last fall, on account of a spite he had against the owner. The evidence in the case against him is mainly circumstantial, and a number of witnesses were introduced by the defense yesterday for the purpose of proving an alibi. Two colored men swore that Lattimore was with them the night the barn was burned and took part in a political procession. One of these witneeses, when asked whether he had a watch that night and knew the time by consulting it, replied that he did have a watch and looked at it. He created considerable amusement when asked if he had the watch now, by replying that he did not, but had another which kept just the same time.

The testimony was not all in when court adjourned for the day. G. Wiley Wells is assisting Deputy District Attorney Donnell in the prosecution. The case will be resumed this morning.

IMPORTANT SUIT

For Partition of the Pomona Country.

Quite an important case begun in Judge Van Dyke's court yesterday—that of Vejar vs. the Mound City Land and Water Company, the San José Ranch Company et al. It is a suit for partition of a large tract of land in the San José ranch. The town of Pomona is located in this tract, and the array of legal lights in the case is quite large. Among the attorneys for the plaintiff are Anderson, Fitzgerald & Anderson, Wicks & Ward, Mr. Dunningan, and A. J. King; for the defendants, Chapman & Hendricks, Houghton, Silent & Campbell, M. L. Wicks, Judge A. Brunson, and Barclay, Wilson & Carpenter. The case will likely occupy the attention of the court for several days.

A GILDED DIVE

Where Women Go to Get Drunk and Have a Good Time.

One of the most dangerous places in the city is on First street, in the very heart of the business center. The place was opened some months ago as a so-called "first-class" saloon. A great deal of money was spent in fitting it up, and several rear rooms were fitted up in palatial style.

The place had hardly been in operation a week when women of questionable virtue were noticed going in and out of the side door at all hours of the night. For a while there were no complaints among the neighbors, for the reason that the people who frequented the joint were on their good behavior, and made but little noise, but a wonderful change has come over them of late, and as near as can be learned, they are carrying on nightly that would make old Nick blush for shame. Women in a beastly state of intoxication have been seen coming out of the side door, and it is said by the neighbors that it is not an uncommon thing for men who frequent the place to draw a drunken woman, who is not able to stand on her feet, into the backyard and "chuck" her down upon a pile of rubbish, leaving her until she is sober enough to get up and stagger to her home.

Such scenes as this are disgraceful to the city, and if the authorities are not able or willing to cope with the evil, then it is high time that the safety committee that was organized some months ago is putting on its warpaint.

These low dive keepers have been so successful in managing the authorities that they think they own the city.

A Chief of Police who has a backbone made of lightning rods is needed in this city, and until a man of that kind is discovered, the people have no right to expect a reform of any kind.

RESIGNED.

Resolutions of Regret by the Orphans' Home.

On the 7th inst. Mrs. D. G. Stephens, who has officiated so long and so faithfully as president of the Orphans' Home, resigned her position, and the following resolutions were adopted:

Resolved, that in accepting the resignation of Mrs. D. G. Stephens, our beloved and honored president, we do so with extreme regret.

Resolved, that our thanks, as well as those of the community, are due and heartily given to her for her years of untiring labor and wise management of our institution, and that we thoroughly appreciate that she has been not only the head, but the animating heart and soul of the enterprise now so firmly established.

Resolved, that Mrs. Stephens be now elected life patroness of the Los Angeles Orphans' Home, our office of highest honor, and that we each and every one desire her to accept it with every privilege of the institution and perfect immunity from all labor connected with our work.

He Will Not "Yield."

From all the indications, the grass will be very short for the professional ward workers in the present campaign. It was learned yesterday, on good authority, that the entire amount for the Ninth Ward sent over by Mayor Bryson was only $30, which caused a vigorous kick along the whole line. The Mayor also gave it out at the corner of Spring and Second streets, yesterday afternoon, that he did not propose to "yield" not if he knew himself, and he thought he did.

Wolfskill Orchard Tract

is the best property, with the lowest prices and the easiest terms, now on the Los Angeles market.

Business corners and residence lots in this tract will prove a better investment than gold dollars compounded. Do not wait until the prices advance; come at once, select your lot, and pocket the profits yourself. Long time and easy payments. Los Angeles Land Bureau; G. W. Frink, president. Office: No. 20 West First street; also on tract, corner of Fifth street and Wolfskill avenue.

Fitzgerald & Atwood,

The leading house-painters. Kalsomining and wall-tinting. No. 42 Franklin street. Telephone 429. 3-16

Robinson & Berdshaw,

Nos. 239 and 241 South Main street, have the largest stock and finest selection of wall paper in the city.

California Free Museum.

Minerals, shells, views, Indian goods and California curios. 227 South Spring street.

See the Star Sign Company for an artistic or plain sign. Fitzgerald & Atwood, 42 Franklin street. Telephone 429. 3-16

The Finest Line of Paints

in the city, at Mathews', corner Second and Los Angeles streets.

$15 residence lots. Water piped free. Trees set. In city, on car line. H. M. Ames, 9 North Main street. 2-2

Four large loaves of bread for 25c at the new Domestic bakery, 312 South Main street.

Myers Bros.' candy manufactory, wholesale and retail, 417 South Spring street.

Dunahee's Grocery House

Can suit you. Try it.

For fancy Formosa Oolongs. H. Jevne.

Butter, A 1, at H. Jevne's.

CITIZENS' REFORM TICKET

Placed in Nomination by the Citizens' Reform Committee,

At Their Meeting Monday, February 17, 1889.

For Mayor—J. R. Toberman.
For City Clerk—Freeman G. Teed (R.).
For Auditor—G. T. Hanley (P.).
For Treasurer—J. R. McGarvin (D.).
For Tax Collector—L. C. Curtis (D.).
For Assessor—J. Fischer (R.).
For Street Superintendent—William R. Morford (R.).
For City Attorney—Judge W. G. Gardner.
For City Engineer—J. H. Dockweiler (D.).
For Police Judges—C. P. Dorland (P.), L. C. Davis (D.).
For Council—First Ward, H. B. Van Duzen (R.); Second Ward, J. W. Potts (P.); Third Ward, J. H. Bryant (Ind. D.); Fourth Ward, V. Ponet (D.); Fifth Ward, A. C. Shafer (R.); Sixth Ward, A. N. Hamilton (R.); Seventh Ward, J. T. Brown (R.); Eighth Ward, Ulrich Knoch (P.); Ninth Ward, E. R. Threlkeld (D.).
For Board of Education—First Ward, Dr. A. Schloss (D.); Second Ward, J. N. Frew (R.); Third Ward, H. Jay Hanchette (D.); Fourth Ward, R. C. Flournoy (D.); Fifth Ward, D. Neuhardt (D.); Sixth Ward, A. O. Daman (P.); Seventh Ward, J. J. Gosper (R.); Eighth Ward, R. J. Northam (R.); Ninth Ward, W. Ruddy (D.).

To the Voters of Los Angeles.

It is now within your power at the approaching election to secure a clean, honest municipal government.

The citizens' non-partisan committee, appointed at the mass meeting recently held in the Pavilion, have closely scanned the several partisan tickets, and have united in the indorsement of the above ticket, believing it to be in every way worthy of your support.

Pears' Soap

Fair white hands.
Bright clear complexion
Soft healthful skin.

"PEARS'—The Great English Complexion SOAP,—Sold Everywhere."

Cuticura Remedies.

ECZEMA OR SALT RHEUM.

Baby bad with Eczema. Hair gone. Scalp covered with eruptions. Physicians fail. Cured by the Cuticura Remedies. Hair restored. Not a pimple on him now.

I cannot say enough in praise of the CUTICURA REMEDIES. My boy, when one year of age, was so bad with eczema that he lost all of his hair. His scalp was covered with eruptions, which the doctor said was scald head, and that his hair would never grow again. Despairing of a cure from physicians, I began the use of CUTICURA REMEDIES, and, I am happy to say, with the most perfect success. His hair is now splendid, and there is not a pimple on him. I recommend the CUTICURA REMEDIES to mothers as the most speedy, economical, and sure cure for all skin diseases of infants and children, and feel that every mother who has an afflicted child will thank me for so doing.

MRS. M. E. WOODSUM, Norway, Me.

Two Little Boys Cured.

I am truly thankful there is such a medicine as the CUTICURA REMEDIES. I have two little boys who have been afflicted with eczema and scald head, which finally settled in their eyes. I tried several good doctors and plenty of medicines, without relief. I procured a bottle of your CUTICURA RESOLVENT and a box of CUTICURA, and commenced using them, and am happy to say that before the first bottle was used their eyes were nearly well, and when the second bottle was half used they were entirely cured.

MRS. SUSAN M. DOBSON, Milford, Mo.

Eczema 61 Years Cured.

I am a farmer, sixty-one years of age, and have suffered from babyhood with what I heard commonly called "honeycomb eczema" on my hands. A few months ago I purchased from my druggists, Messrs. Sanders and Lesesne, your CUTICURA REMEDIES, and used them according to directions. A cure was speedily and thoroughly effected, and I make this statement that others likewise effected may be benefited. JOSEPH JACKSON, Georgetown, Tex.

Reference: MESSRS. SANDERS & LESESNE, Druggists.

CUTICURA

CUTICURA, the great skin cure, instantly allays the most agonizing itching, burning and inflammation, clears the skin and scalp of crust and scales, and restores the hair. CUTICURA SOAP, the greatest of skin beautifiers, is indispensable in treating skin diseases and baby humors. It produces the whitest, clearest skin and softest hands, free from pimple, spot or blemish. CUTICURA RESOLVENT, the new blood purifier, cleanses the blood of all impurities and poisonous elements, and thus removes the CAUSE. Hence the CUTICURA REMEDIES cure every species

PIMPLES, black-heads, chapped, rough, red and oily skin prevented by CUTICURA SOAP.

Eczema in its worst stages. A raw sore from head to feet., Hair gone. Doctors and hospitals fail. Tried everything. Cured by the Cuticura Remedies for $6.

I am cured of a loathsome disease, eczema, in its worst stage. I tried different doctors and been through the hospital, but all to no purpose. The disease covered my whole body from the top of my head to the soles of my feet. My hair all came out, leaving a complete raw sore. After trying everything I heard of your CUTICURA REMEDIES, and after using three bottles of CUTICURA RESOLVENT, with CUTICURA and CUTICURA SOAP, I find myself cured at a cost of about $6. I would not be without the CUTICURA REMEDIES in my house as I find them useful in many cases, and I think they are the only skin and blood medicine. ISAAC H. GERMAN, Wurtsboro, N. Y.

Eczema 2 Years Cured.

Two years ago I was attacked with eczema. I cannot tell you what I suffered. I dare not shave; I had always shaved before. I was the most forlorn spectacle you ever saw. Charles Kennedy of this place showed me your pamphlet on skin diseases, and among them I found the description suitable to my case. I bought the CUTICURA REMEDIES, and took them according to directions; and soon found myself improving. I took seven bottles, with the CUTICURA and SOAP, and the result is a permanent cure. I thought I would wait and see if it would come back, but it has proved all you said it would do. I feel like thanking you, but words cannot do it; so I will say, God bless you and yours.

THOS L. GRAY,
Leavertown, Morgan County, Ohio.

Salt Rheum 4 Years Cured.

I have suffered greatly from eczema or salt rheum for four years, with sores all over my body. I procured three bottles of CUTICURA RESOLVENT, one box of CUTICURA and a cake of CUTICURA SOAP, and they have healed my sores entirely. I think it is the best medicine I have ever used and I feel very thankful to you for the good it has done me.

MRS. ALICE McDOUGAL,
Kirkland, Carleton county, N. B.

REMEDIES.

of torturing, humiliating, itching, burning scaly, and pimply diseases of the skin, scalp, and blood, with loss of hair, and all humors, blotches, eruptions, sores, scales, and crusts, whether simple, scrofulous, or contagious, when the best physicians and all other remedies fail.

Sold everywhere. Price, CUTICURA, 50c; SOAP, 25c; RESOLVENT, $1. Prepared by the POTTER DRUG AND CHEMICAL CORPORATION, Boston.

Send for "How to Cure Skin Diseases." 64 pages, 50 illustrations and 100 testimonials.

BABY'S Skin and Scalp preserved and beautified by CUTICURA SOAP. Absolutely pure.

Real Estate.

Lankershim Ranch Land and Water Company.

—12,000 ACRES:—

—FINEST—

SAN FERNANDO VALLEY LANDS

10 Miles Northwest of Los Angeles,

On Main Line of the Southern Pacific Railroad,

NOW OFFERED IN TRACTS OF 5, 10, 20 AND 40 ACRES.

$35 to $165 Per Acre.

Terms, One-quarter Cash, Balance 1, 2 and 3 Years. Deferred Payments Bear Interest at 7 Per Cent. Per Annum.

Apples, Peaches, Pears, Prunes, Figs, Plums, Cherries, Persimmons, Raisins and Table Grapes, Loquats, Quinces, Apricots, Olives, English Walnuts, Chestnuts and Peanuts, as well as Grain and Vegetables of all kinds, grow to the highest degree of perfection WITHOUT IRRIGATION. The soil is a deep, rich, sandy loam. An inexhaustible supply of water. Mr. Milton Thomas and Mr. Byron O. Clark, the well known and experienced nurserymen, have purchased large tracts of these lands and planted them to orchards. They regard them as the very best lands in Los Angeles county for the cultivation of all kinds of deciduous fruits, olives and English walnuts, and owing to their near proximity to Los Angeles city, the cheapest lands in Southern California at the price they are now offered. It costs nothing to examine these lands.

—APPLY TO—

LEWIS S. HOYT, Secretary, 44 N. SPRING ST.,
LOS ANGELES, CAL.,

BURCH & BOAL, 3 SOUTH FORT STREET,
LOS ANGELES, CAL.,

S. P. WELLS, LANKERSHIM, CAL.

The RUSHFORD WAGON Leads Them All!

—SEE OUR CELEBRATED—

Norwegian Steel Plows, Syracuse Chilled Plows, Harrows, Cultivators. Everything required by the farmer.

We are selling BUGGIES AT COST.

MONTGOMERY, GRANT & CO., 233 N. Los Angeles St., Los Angeles.
And at SAN BERNARDINO

Philadelphia Carpet Store.

SPECIAL SALE OF DRAPERIES AND CURTAINS!

Wednesday, February 20th, at 1:30 P.M.,

— CONSISTING IN PART OF—

Nottingham, Guipure, Brussels, Antique,
FRENCH RENAISSANCE,
Madras, Turcoman, Chenille, and Other Varieties.

A FINE AND WELL ASSORTED STOCK.

Sale Positive and Without Reserve.

NO. 240 SOUTH SPRING STREET.

NOT $7.00, ONLY $3.50.

Dewey

Dewey makes his elegant and finest finished $7.00 Cabinet Photos for $3.50 per dozen, guaranteed as good as any $7.00 Cabinets made in the State. Family groups, table and children's photos a specialty. Old pictures copied and enlarged to any size. Developing, printing and finishing for amateurs. Call and see our work before ordering. You will save money.

DEWEY'S ART PARLORS,
37, 39 and 41 South Main St. - - - - Los Angeles.

THE YOUNG CASE.

THE YOO INNOCENT DEFENDANT CROSS-EXAMINED.

The Astonishing Lot of Things That He Didn't Know Fully Brought Out in Testimony—Arguments of District Attorney Denis and Counsel Grady.

In addition to the usual crowd of spectators in attendance during the Young trial, in the United States District Court, several ladies were present yesterday, including the wife of the defendant. The proceedings opened in the morning with the further cross-examination of the defendant by District Attorney Denis. The line of cross-examination was directed to the statements by Young that he knew absolutely nothing of what had been going on in the winery and distillery of the Fruitvale Company; not knowing that the distillery was running at night, or that brandy was used in fortifying the wines manufactured.

The questions by Mr. Denis committed Young to the position that, although secretary of the company, and attending to all of its business which devolved upon him in that capacity, he was absolutely in the dark as to the details of the business; that although he was present when Superintendent Davis, with his assistance put the concealed tanks in position, he never knew what it was for, nor asked what it was for, and, after it was buried and covered so that it was concealed, never went near it or asked about it; that in fact, he knew nothing about brandy being used in the wines, although he had had an extensive correspondence with Leakman & Jacoby of San Francisco about the wines shipped to them, in which they repeatedly mentioned the quality of the wine and advised greater fortification, and in additional correspondence mentioned that subsequent shipments were much more satisfactory.

In reply to a question as to a report which had been made by him in which it was stated that he, as secretary, and the directors had left nothing undone to make the enterprise a success, Mr. Young swore that everything had been left to Davis, as superintendent, and he had not investigated the management or its details.

Mr. Young's examination concluded the testimony, and the balance of the day was devoted to the arguments by counsel.

The District Attorney in his opening argument scouted the idea that an intelligent man, as Young had shown himself to be, could develop such an amazing amount of ignorance in so short a time. He reviewed the testimony at length, and believed that it clearly showed the guilt of the accused; that he must have known brandy was being distilled and used as charged, and that he was cognizant of the entire conspiracy to defraud the Government.

Mr. Grady, of counsel for the defense, made his argument in the afternoon, and consumed an hour and a half in endeavoring to convince the jury that the defendant was not of an inquiring turn of mind, and made few inquiries about anything outside of his particular business—keeping books. He referred to the fine reputation which Young bore for integrity, and which had been proved, contrasting him with the chief witness for the prosecution, Eli B. Davis, whom he characterized as a perjurer and sole engineer of the conspiracy. The burden of the argument was to the effect that Mr. Young knew nothing about the crookedness, and that Davis was responsible for it all.

The argument of counsel will be concluded today, and the case given to the jury.

K OF P.

Celebration of Their Silver Anniversary.

The "silver" or twenty-fifth anniversary of the Order of Knights of Pythias was celebrated by the Los Angeles lodges last night by exercises and a ball at Armory Hall, on Main street. It was a most interesting occasion to Pythians, and the attendance was very large.

The exercises began with an address from D. Gilbert Dexter, the president of the evening. There was a vocal quartette well rendered by Messrs. W. H. King, W. Franklin, J. H. Stephens and F. Wallace. An oration upon Pythianism by Rev. J. H. Phillips was delivered, being frequently punctuated with applause. Prof. Glazier executed a piano solo with pleasant effect, and Miss Kittie Richards, after a recitation, "Rubenstein," was encored, and gave "The Diner." The set exercises of the evening concluded with an instrumental quartette, "*Sempre Avanti Savoja*," by Miss A. Werner, Mrs. C. S. Delano, L. G. Le Sage and C. S. Delano.

After the exercises there was dancing, and the affair was voted a brilliant success. The vice-presidents of the evening were: C. L. Dodge, P. G. C.; James Murray, P. G. C.; J. R. Summers, D. D. G. C.; Dr. D. A. Cushman, Col. W. H. H. Russell, A. G. McKoon, P. G. C.

Executive Committee—C. J. Barry, chairman; F. E. Peters, secretary; E. R. Lewis, E. F. de Celis, Daniel Jones, W. W. Stockwell, D. Gilbert Dexter, L. A. Scholls, B. F. Gitchell, H. H. Webb, Dr. I. H. Howard, Clive A. Richey, H. A. Bourne, Ed Roth, A. C. Roques, D. Ardunt.

Floor Committee—C. A. Richey, director; M. R. Levy, C. C. Fife, Frank Phillips, David Martin, Gustav Wolfran, Herman Gerson, W. F. Karnes, R. B. Girdwood, A. C. Roques, H. Molle.

Queer, Crazy or Drugged.

Officer Dalido found a nicely-dressed, middle-aged man wandering about in an aimless sort of way on Sixth street yesterday afternoon, between 4 and 5 o'clock, and brought him to the station, where he was booked for medical treatment under the name of John Doe. The man was either drunk or crazy, or had been drugged. He had $137 55 in money in his pocket and a watch and chain, and was evidently well fixed. He was kept locked up until 8 o'clock, when he was released, although he still acted queerly and could not or would not give his name. The officers think he is crazy.

Morros Protests Innocence.

Morros, the Greek arrested in connection with the Proch arson case, and held in $2500 bail to answer to a charge of attempted witness bribery, called at the TIMES office to deny that he was a friend of Proch, but that the contrary was the case; that he was his enemy. He further says that he promptly gave bond. Eugene Germain being his surety. He says that Harris made certain propositions to him, which he will explain when the case comes to trial Tuesday next. He says that he is not guilty of any crime, and will have no trouble to prove his innocence.

A Good Job.

The paving on the corner of First and Fort streets, as it approaches completion, gives evidence of being an excellent job, both in engineering and in the execution of contract. It is one of the most difficult corners in the city to get just right, as the water will rush down from two different watersheds during a heavy rain, and must be disposed of without damaging adjacent property. Assistant City Surveyor Nichols is entitled to credit for the engineering and the Bituminous Lime Rock Company for the paving.

Fan an Raided.

Last night the police woke up to the fact that fan tan was being played in Chinatown, and about 10 o'clock Officers Bowler, Boland and Crowley raided a game, capturing six players, who were brought to the station and locked up until one of the bosses could come up and deposit bail, which he did in a few minutes, and they were released on the deposit of $10 each.

Assaulted His Wife.

Ed St. Claire met his wife on Main street last night about 9:30 o'clock, and assaulted her, striking her on the ear, and hurting her badly. Several parties saw the affair, and Officer Donahue was called, who placed St. Claire under arrest on a charge of battery. The row grew out of family difficulties. St. Claire will come up for examination before Justice Austin today.

FOOTPADS.

A Gang Identified and Arrested Yesterday.

Saturday night an old man named Cummings went into a saloon on Commercial street, and got to drinking, when he displayed some money. There were a number of men in the saloon, and when the old fellow left the place a gang followed him, and when on Center street, near his home, they held him up in approved style and went through his pockets, relieving him of his money. The case was reported at the police station, and Detective Russell was detailed to work it up. The officer got a description of the men, and yesterday arrested William Allen and George W. Gurrim, who were jailed. Last night he arrested Robert Hanson, and at a late hour he was out looking for the remaining member of the gang, with good prospects of catching him. The men, it is believed, can be fully identified, which will make a straight case against them.

DISTRICT SCHOOL.

Congregational Entertainment Last Night

The "Old-fashioned District School" entertainment at Turnverein Hall last evening drew out an audience of about two hundred people, and proved a decided success. Prof. Ira More of the Normal School personated the pedagogue, and Mr. Bosbyshell was the visiting trustee. The boys and girls were Mr. and Mrs. James Ellis, Mr. and Mrs. B. F. Nance, Mr. and Mrs. Dunn, Mr. and Mrs. Don Judd, Mrs. Peck, Mr. and Mrs. Calvin Smith, Mr. and Mrs. Brainerd Smith, Mrs. Gower, Mrs. E. A. Spencer, Dr. Cole, Mrs. F. W. Pauley, Mr. King, Mr. and Mrs. Van Etten, Mr. and Mrs. H. B. Clapp, Mrs. Chase and Mrs. H. B. Brown. The entertainment was for the benefit of the First Congregational Church, and the door receipts were about $100.

Says It Was Carelessness.

A man called at the TIMES office yesterday and stated that the cave in of a gravel bank on Fort street, below Second, a week ago last Thursday, by which a horse belonging to Foreman Russell was killed and an Italian laborer was badly hurt, was due to carelessness on the part of Russell. He says there was no one in charge of the men a good portion of the time, and they were allowed to dig into the bank as they saw fit. Russell expects to put in a claim against the city for his dead horse, and THE TIMES' informant was sure that he is not entitled to anything.

Lost Her Tickets.

Miss Marmaduke, who has been visiting in Los Angeles for some weeks, yesterday purchased a ticket for her home at Mexico, Mo., over the Burlington route. The ticket was lost by the young lady soon after leaving the office, together with a sleeping-car ticket for tonight. The railroads were notified of the loss and instructed to look out for it, should it be presented, as it has been canceled.

New Suits.

The Los Angeles Planing Mill Company sues H. T. Graham for $1011.90 and costs. The bill is for lumber.

M. W. Dodd sues Helen Cole, née Helen Wier, for $800 and interest from January, 1888, and $150 attorney's fees and costs of suit.

Lick-Hrom & Strasburg,

Nos 209 and 211 South Main street, have the largest stock and finest selection of wall paper in the city.

St. Louis Lead and Eastern Oils,

At P. E. Mathews', corner Second and Los Angeles streets.

Try our blend coffee. C. E. Donahue, grocer, 205 South Spring street.

Entire wheat flour, a boon to invalids, can be had at Jevne's.

Genuine Java and Mocha coffees, freshly roasted, at H. Jevne's.

Albert biscuits, Dresden wafers, all flavors, and full assortment of crackers, at H. Jevne's.

Medical.

CATARRH

Throat Diseases, Bronchitis, Asthma,

CONSUMPTION,

Together with diseases of

THE EYE, EAR AND HEART,

SUCCESSFULLY TREATED BY

M. HILTON WILLIAMS,

M. D., M. C. P. S. O.

HOLLENBECK BLOCK,

Corner of Spring and Second Streets,

LOS ANGELES, CAL.

Consumption Can Be Cured

This has been demonstrated in thousands of cases treated by

DR. WILLIAMS,

With his new system of medicated inhalations, also the oxygen and compound oxygen treatment, combined with proper constitutional remedies for the liver, stomach, blood etc.

Probably no system of practice ever adopted has been so universally successful as that introduced by Dr. Williams for the cure of Catarrh, Throat Diseases, Bronchitis, Asthma and Consumption.

CATARRH.

Catarrh is often rewarded by the patient as a cold in the head, and he often expresses his astonishment at his remarkable tendency to contract a fresh cold. Indeed he declares he is scarcely free from one cold before he takes another; and he is always exceedingly careful. It is also a matter of surprise to him that the cold always seems to settle in the head and throat.

At times many of the symptoms of Catarrh may seem to abate, and the patient is led to hope that the disease is about to wear off; but another class of symptoms soon appear, and he learns to his horror that instead of recovery from the disease it is somewhat changed in its character and has extended to the throat. A sense of weariness is sometimes felt in reading, speaking or singing, hoarseness at times occurs, a sensation of dryness is sometimes felt in the throat, or it appears that some foreign substance, as, for instance, a hair, obstructed the throat; there becomes a sense of languor and fatigue the breath lessens upon a little exertion, a short, hacking cough, a peculiar sound in clearing the throat, a feeling as though there was not room enough in the chest to breathe; these and other symptoms occur after the disease has made considerable progress. Then it is a time when consumption is about to begin its dreadful work. Up to this point the progress of the disease may have been slow and the patient may, in expressing his confident hope that it will "wear off," declare that he has had the catarrh for years and has not seemed to become much worse, and trusts he will "by-and-by" recover. But this delusion is the grand error which has peopled our cemeteries with consumptive forms, as all forms of catarrh end finally in consumption.

Inhalations are applicable in all diseases of the respiratory organs, but must be prepared for each individual case as they severally require.

By the employment of proper inhalation in the form of medicated vapor (not steam or spray) we are able to produce immediate and direct action upon the diseased surfaces in the pharynx and nasal passages for air will find its way into the most remote and intricate cavities, where it is impossible to make fluid applications. By these means every case can be cured.

Persons desiring treatment by this system of practice can use the remedies at home as well as at our office, and which will cause no inconvenience or hindrance to business whatever.

I have seen so many of these cases cured that I do not consider any case hopeless unless both lungs are seriously involved. Even then the inhalations aid us in dissolving the mucus and in contracting and healing the cavities, which nothing else can do with the same success.

The very best references from those already cured.

CONSULTATION FREE.

Those who desire to consult with me in regard to their cases had better call at my office for consultation and examination, but if impossible to do so, can write for a copy of my Medical Treatise, containing a list of questions. Address

M. HILTON WILLIAMS, M.D.,

HOLLENBECK BLOCK,

Cor. Second & Spring sts., Los Angeles.

Office Hours, from 9 a.m. to 4:30 p.m.

ANY ONE CAN DYE

A Dress, or a Coat, Ribbons, Feathers, Yarns, Rags, etc. } Any Color FOR TEN CENTS

and in many other ways SAVE Money, and make things look like NEW, by using DIAMOND DYES. The work is easy, simple, quick; the colors the BEST and FASTEST known. Ask for DIAMOND DYES and take no other.

For Gilding or Bronzing Fancy Articles USE DIAMOND PAINTS.

Gold, Silver, Bronze, Copper. Only 10 Cents.

Baby Portraits.

A Portfolio of beautiful baby pictures from life, printed on fine plate paper, by patent photo process, sent free to Mother of any Baby born within a year. Every Mother wants these pictures; send at once. Give Baby's name and age.

WELLS, RICHARDSON & CO., BURLINGTON, VT.

Cleanse the System

DO IT NOW

With that most reliable medicine—Paine's Celery Compound. It purifies the blood, cures Constipation, and regulates the liver and kidneys, effectually cleansing the system of all waste and dead matters.

Paine's Celery Compound

combines true nerve tonic and strengthing qualities, reviving the energies and spirits.

"I have been troubled for some years with a complication of difficulties. After trying various remedies, and not finding relief, I tried Paine's Celery Compound. Before taking one full bottle the long troublesome symptoms began to subside, and I can truly say now, that I feel like a new man. Digestion has improved, and I have gained ten pounds in weight since I have commenced taking the Compound."

HONESTUS STEARNS, Felchville, Vt.

$1.00. Six for $5.00. At Druggists.

WELLS, RICHARDSON & Co., Burlington, Vt.

TRADE MARK

"THE BEST OF BEVERAGES!"

Ghirardelli's Ground Chocolate

Made Instantly

PAINLESS EFFECTUAL

BEECHAM'S PILLS

THE GREAT ENGLISH MEDICINE

WORTH A GUINEA A BOX

For Bilious and Nervous Disorders, such as Wind and Pain in the Stomach, Sick Headache, Giddiness, Fulness, and Swelling after Meals, Dizziness and Drowsiness, Cold Chills, Flushings of Heat, Loss of Appetite, Shortness of Breath, Costiveness, Scurvy, Blotches on the Skin, Disturbed Sleep, Frightful Dreams, and all Nervous and Trembling Sensations, &c. THE FIRST DOSE WILL GIVE RELIEF IN TWENTY MINUTES. This is no fiction. Every sufferer is earnestly invited to try one Box of these Pills, and *they will be acknowledged to be a Wonderful Medicine.*—"*Worth a Guinea a box.*"

BEECHAM'S PILLS, taken as directed, will quickly *restore females* to complete health. For a

WEAK STOMACH; IMPAIRED DIGESTION; DISORDERED LIVER;

they ACT LIKE MAGIC:—*a few doses* will work wonders upon the Vital Organs; Strengthening the muscular System; restoring long-lost Complexion; bringing back the keen edge of appetite, and arousing with the ROSEBUD OF HEALTH the *whole physical energy* of the human frame. These are "facts" admitted by thousands, in all classes of society, and one of the best guarantees to the Nervous and Debilitated is that BEECHAM'S PILLS HAVE THE LARGEST SALE OF ANY PATENT MEDICINE IN THE WORLD. Full directions with each Box.

Prepared only by THOS. BEECHAM, St. Helens, Lancashire, England.

Sold by Druggists generally. B. F. ALLEN & CO., 365 and 367 Canal St., New York, Sole Agents for the United States, *who*, (if your druggist does not keep them,)

WILL MAIL BEECHAM'S PILLS ON RECEIPT OF PRICE 25 CENTS A BOX.

HOTEL VENDOME!

SAN JOSE, CALIFORNIA.

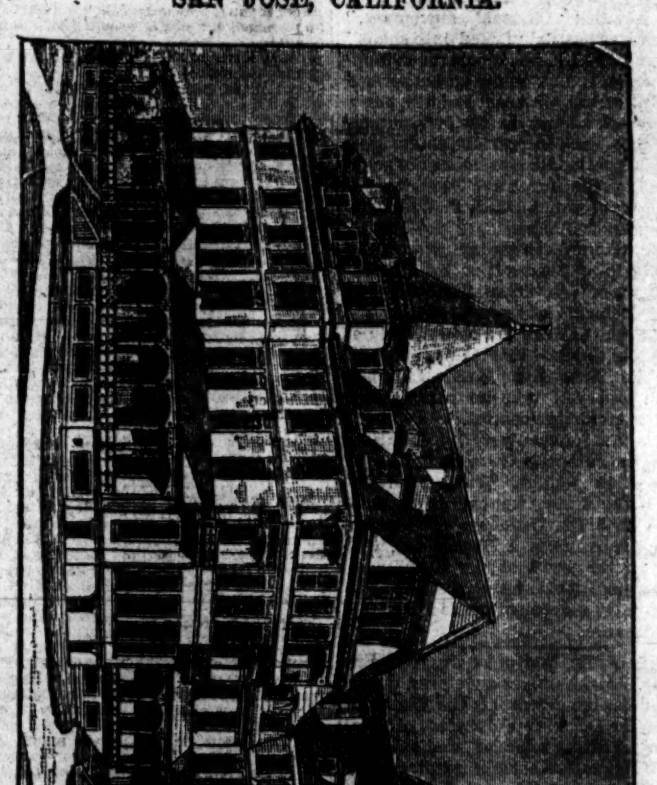

THIS NEW AND ELEGANT HOTEL WILL BE OPENED FOR THE reception of guests FEBRUARY 7, 1889. San Jose is one hour's ride from San Francisco, situated in the celebrated Santa Clara Valley, a city having over 40,000 inhabitants. This hotel has 225 rooms, and is located in the center of a 12-acre park, which has been under high cultivation for over 25 years. Steam heat is in all the halls; all rooms either steam heat or grates. Incandescent light through the house. Arc lights on grounds. Otis elevator, large music hall, gentlemen's billiard-room and clubrooms; also ladies' billiard parlor. Every room has a special fire alarm. Fine livery and boarding stable in connection with house. Altogether the best equipped and most modern hotel in California.

Rates, $2.50 to $4 per day, transient. Satisfactory rates made with permanent guests.

E. W. ROOT, Manager.

THEODORE GITTINGS and FRED L. PRESBRY, Clerks.

CRANE BROS. MANUFACTURING COMPANY,

MANUFACTURERS OF

Pipe, Fittings, Brass Goods, Tools,

Pumps, Hose, Packing and Sewer Pipe.

—COMPLETE STOCK OF—

Sanitary Appliances, Plumbers' and Gasfitters' Material

OFFICE AND STORE:

REQUENA AND LOS ANGELES STREETS.

Warehouse and Pipe Yard, Alliso Street and S. C. Railway Company's Track

WATCH REPAIRING!

BARTLETT'S,

NO. 16 WEST FIRST STREET.

Parisian Cloak and Suit Co.

Be Sure You're Right, Then Go Ahead.

Parisian Cloak and Suit Co.

NO. 119 SOUTH SPRING STREET.

Look for the Sign and Number. Make No Mistake in the Place.

"WHERE IGNORANCE IS BLISS, 'TIS FOLLY TO BE WISE."

A certain dry goods merchant in this town affords us a great deal of amusement and pleasure by the persistent manner in which he pursues certain pet hobbies of his. His visionary dreams of great crowds pouring into his store, of great profits made and grand increasing sales his inexhaustible and wonderful stock of "Notarial seals" and antique "History" relics cause the people to audibly smile.

We Have No "Notarial Seals" or "Histories" to Sell.

WE MEAN BUSINESS:

To make room for our immense line of

SPRING NOVELTIES!

Both domestic and imported, which have nearly all arrived,

And to Prepare for Our Grand Spring Opening!

We will continue our sale this week (positively the last week) of all winter garments and "home-made suits."

Plush Wraps, $15, that were $30 and $35.
Plush Sacques, $15.50, that were $25.
Plush Sacques, $22.50, that were $35 and $40.
Plush Jackets, $11.50, that were $20 & $22.50.
Plush Newmarkets, $30, that were $55.
Cloth Newmarkets, $5, $8 & $10, that were $10. $15 & $20.
Children's Cloaks, 4, 6 and 8 years, $1.50 to $4.00.
Home-made Suits, $5.50, $7.50 & $10, that were $12, $15 & $18.

JERSEYS,

All Shades, All Styles, at Your Own Price.

ALL GOODS MARKED in PLAIN FIGURES.

REYNOLDS BROS. ARCHITECTS.

SEVEN ROOM HOUSE FOR $2000.

REYNOLDS BROS., Architects, Rooms 29 & 30, Lanfranco Blk, 118 N. Main St.

E. E. CRANDALL & CO.,

133 & 135 W. FIRST STREET,

—HAVE EXCLUSIVE SALE OF—

SUPERIOR RANGES,

The Only Satisfactory Ranges Sold in the City.

Mantels and Grates at Our Factory Prices!

—THE LARGEST AND—

CHEAPEST LINE OF HEATING STOVES!

To be found in Southern California. The best assortment of

HOUSE FURNISHING GOODS IN ALL LINES.

GALLUP, NEW MEXICO COAL!

Wholesale and Retail.

CHAS. A. MARRINER, GENERAL SALES AGENT.

Office and Yard, 607 East First Street.

TELEPHONE 960.

PRICE, SINGLE TON, DELIVERED, $11.

Per 100 Pounds, in yard, Sacked, 60 Cents.

CAR LOTS A SPECIALTY.

If any dealer says he has the W. L. Douglas Shoes without name and price stamped on the bottom, put him down as a fraud.

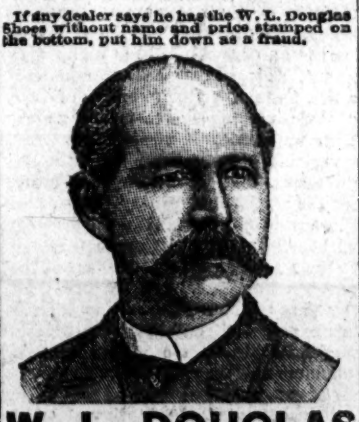

W. L. DOUGLAS $3 SHOE FOR GENTLEMEN.

Best in the world. Examine his
$5.00 GENUINE HAND-SEWED SHOE.
$4.00 HAND-SEWED WELT SHOE.
$3.50 POLICE AND FARMERS' SHOE.
$2.50 EXTRA VALUE CALF SHOE.
$2.25 WORKINGMAN'S SHOE.
$2.00 and $1.75 BOYS' SCHOOL SHOES.
All made in Congress, Button and Lace.

W. L. DOUGLAS $3 SHOE FOR LADIES.

Best Material. Best Style. Best Fitting.
If not sold by your dealer, write
W. L. DOUGLAS, BROCKTON, MASS

THE MASSACHUSETTS

Boot and Shoe House,

23 WEST FIRST ST.,

SOLE AGENTS FOR LOS ANGELES.

$75 IN GOLD

Will be given to any school girl or boy under 16 years of age residing on the Pacific Coast, who can get the greatest number of words out of the letters that are contained in the words of "FRANKLIN'S GERMAN SARSAPARILLA" before April 1st, 1889. Full and explicit directions will be found wrapped around each bottle of Franklin's German Sarsaparilla, the greatest Blood Purifier on earth. Price 50 cents per bottle, containing 50 doses.

Excursion to Fruitvale!

Every Friday evening at 9:30, from T. Weisendanger's office, 25 West First street, by Southern Pacific Railroad.

This new colony is 14 miles west of Elizabeth Lake. The land is a rich, black loam, very deep and level. Three tons of wheat hay have been raised off an acre. Wheat, barley and fruits are raised without irrigation. A level, good wagon road to the Southern Pacific Railroad. Climate healthy. Location beautiful.

Price $18 to $25 Per Acre.

Only one-quarter cash, balance 1, 2, 3 years.

The last season's crop of grain grown by Mr. Cochem, a settler there, realized him $29.50 an acre net profit.

Buying the richest and best of level lands in California at such a price settlers take no chances. Seventy miles north. Expenses of the trip (less than $10) refunded to purchasers. Come and see and judge for yourself.

T. WIESENDANGER,

25 West First Street.

W. C. FURREY,

Builders' Hardware!

RUBBER HOSE.

RUBBER AND LEATHER BELTING.

Model Ranges,

The Leader of all Ranges.

ARTESIAN WELL PIPE.

SANITARY PLUMBING.

We Solicit Your Patronage. Fair Prices.

59 & 61 North Spring Street.

THE W. H. PERRY

LUMBER AND MANUFACTURING CO.'S

LUMBER YARD AND PLANING-MILLS,

Commercial Street.

HAY, GRAIN, WOOD AND COAL.

STANSBURY BROS. & HARVEY, Fort st., between Fourth and Fifth. Telephone 47. Orders promptly attended to and delivered to any part of the city. Patronage solicited.

TERMS OF THE TIMES.

PUBLISHED EVERY DAY IN THE YEAR.

SERVED BY CARRIERS:

DAILY and SUNDAY, per week.....$ .20
DAILY and SUNDAY, per month..... .85

BY MAIL, POST PAID:

DAILY and SUNDAY, per month..... .85
DAILY and SUNDAY, per quarter..... 2.25
DAILY and SUNDAY, per year..... 9.00
SUNDAY, per year..... 2.00
WEEKLY MIRROR, per year..... 2.00

THE TIMES is *the only first-class morning Republican newspaper printed in Los Angeles, owning the exclusive right to publish here the telegraphic "night report" of the Associated Press, the greatest news-gathering organization in the world. Our news franchise is for a long term of years.*

SUBSCRIBERS, when writing to have the address of their paper changed, should also state the former address.

CORRESPONDENCE solicited from all quarters. Timely local topics and news given the preference. Use one side of the sheet only, write plainly, and send real name for the private information of the Editor.

TIMES-MIRROR TELEPHONES.

Business Office.....No. 29
Editorial Rooms.....No. 674
Times-Mirror Printing House.....No. 453

Address THE TIMES-MIRROR COMPANY,
TIMES BUILDING,
N. E. cor. First and Fort sts., Los Angeles, Cal.

ENTERED AT POSTOFFICE AS 2D-CLASS MATTER.

The Times.

BY THE TIMES-MIRROR COMPANY.

H. G. OTIS,
President and General Manager.
C. C. ALLEN, Vice-Prest. and Bus. Manager.
WM. A. SPALDING, Secretary.

Vol XV..... No. 79

THE MUNICIPAL CAMPAIGN.

Republican Nominations.

[Election, Thursday, February 21, 1889.]

For Mayor.....HENRY T. HAZARD
For City Clerk.....FREEMAN G. TEED
For City Attorney.....CHAS. McFARLAND
For City Treasurer.....M. D. JOHNSON
For City Assessor.....JOHN FISCHER
For City Tax Collector....LEN. J. THOMPSON
For City Auditor.....FRANK LOPEZ
For City Surveyor.....FRED EATON
For Sup't of Streets.....WM. B. MORFORD
For Police Judges.....{M. T. OWENS / L. STANTON

For Councilmen:

Wards.
I.....H. V. VAN DUZEN
II.....GEO. P. McLAIN
III.....W. H BONSALL
IV.....J. FRANKENFIELD
V.....A. C. SHAFER
VI.....A. N. HAMILTON
VII.....JAMES T. BROWN
VIII.....THEO. SUMMERLAND
IX.....R. E. WIRSCHING

For Sale.

A good, six-horse water-motor. Price, $100. Apply to the Times-Mirror Company.

GAMBLERS will vote the Democratic ticket.

REFORMERS who want to reform will vote for Hazard.

MEN who hope to get their fins in the city treasury will vote the Democratic ticket.

THERE is no flaw in the Republican platform, and there are few flies on the Republican candidates.

THE Republican nominees for the Council are a representative body of men, and will, if elected, give the city a good government.

THEORETICAL reform is one thing; practical reform is another. While you are chasing theoretical reform you may land us in the gutter.

IT really begins to look as if Cleveland might be forced to see before he leaves the White House that he is not a bigger man than his party.

IT strikes us that the members of the City Council will have considerable difficulty in explaining their conduct in paying the bill of $5200 for the Richmond Fire Alarm, which has proved itself, according to trustworthy reports, a dangerous delusion and a snare.

MR. R. W. BRYANT, resident California correspondent of that great journal, The World, of New York, is in the city. Mr. Bryant is looking at the country with a deliberate eye, and making haste slowly, with a view to arriving at just and correct conclusions. Such investigators are welcome.

IT is patent to the most superficial observer that Cleveland is angling for the Presidential candidacy in 1892, in spite of his protestations of delight in being able so soon to retire from the Executive Mansion to the life of a private citizen. The consistency of Grover is commensurate with his avoirdupoise.

WE regret to notice that the Senate bill for the abolition of the tax on mortgages has been defeated by a vote of 21 to 16. We trust the vote may be reconsidered. If the object of the law could be attained, it would be all very well, but, as a fact, it is always circumvented, while at the same time it operates to deter the investment of outside capital.

GOV. WATERMAN has retrieved his former error in the appointment of a Brigadier General of the First Brigade, N. G. C., by sending to the Senate the name of a reputable citizen of Southern California. Capt. E. P. Johnson is a man who can fill the position with honor to the State militia and credit to himself. There is no doubt of his confirmation.

A WASHINGTON dispatch announces that the Senate has agreed to an amendment of the Civil Appropriation Bill, giving $500,000 to San Pedro Harbor. This is good news for Los Angeles. The amount mentioned will do as a starter. It is probably intended as the first installment of the $4,000,000, which Senator Stanford said we ought to have for San Pedro, when he was here a few weeks ago. We await the congratulations of our San Diego friends.

CANDIDATES who pay toll to a dirty, illustrated, blackmailing sheet, which is a satire upon art, a slur upon journalism and a disgrace to the city, show very little judgment and less taste. One would imagine that any self-respecting man would as soon have his card tacked up in a brothel as to see his portrait in such a disreputable periodical abortion. The public takes it for granted that any man who figures therein has some weak point in his record, which he would not care to have exposed.

The Pending Triangular Fight.

It is the triangular shape of the pending contest over the Mayoralty that gives it interest and puts the result in doubt.

This condition of things is unfortunate, and should not be.

The candidates (named in the order of their nomination) are: John Bryson, Sr., Democratic nominee; Henry T. Hazard, Republican nominee; J. R. Toberman, "Citizens' party" nominee.

The campaign is the shortest on record. The clans are gathering, and the contest comes on tomorrow.

Bryson, despite some objections and some mistakes, will poll the body of the Democratic vote, and some votes besides. Democrats do not bolt to any alarming extent; when the tug of war comes, they are mostly found in the breach at the polls. They are mighty handy with the ballot. "They all do it."

The Republicans have enough votes in the city to elect their entire municipal ticket. When the party unites on its candidates, they are sure to win. This condition of things should exist now; and, as regards the Mayoralty, it would exist were it not for the independent candidacy of Toberman, the Citizens' nominee, who is the dark shadow looming upon the horizon of Republican prospects. His strength, which is variously estimated at from 1500 to 2500 votes, will be drawn largely from Hazard, and thus jeopardize his chances, unless he can in turn draw heavily from Bryson, against whom there are objections from workingmen and other classes. Hazard will poll a large Spanish-American vote, doubtless including not a few Democrats of that race; but Toberman also will cut into that element to some extent. The sporting element will favor Bryson; hence sober citizens should take the hint and side with his chief opponent.

The true measure of safety, however, for the Republicans lies in concentration upon the regular Republican nominee. They should not divide and lose, but unite and conquer. Votes cast for Toberman will be thrown away; they will be worse than thrown away, for the "Citizens' party," so called, cannot elect that respectable gentlemen, but in voting for him will only aid the cause of the Democrats, whose policy they despise, and whose tactics they abhor, if we are to believe their fine professions. The members of the Citizens' organization—so far as it has any organization—are nine-tenths Republicans, and they owe something, if not to the party of their original choice, at least to the cause of good government, which they profess themselves devoted to. How, we ask, can they advance that cause by so acting and voting as to divide the reliable supporters of it—the Republicans—and throwing power into the hands of their enemies? They have a solemn responsibility, and it behooves them to discharge it with judgment and conscientiously. The duty of the hour, the needs of the situation and the dictates of expediency all require that Maj. Toberman refuse to stand in the way of Republican success. Will he think the "sober, second thought," exhibit an honorable self-abnegation, decline to stand, and thus do a practical service to the party which has been not unkind to him? Above all, will he do a practical service to the city of his choice, his home and his love? We submit the question upon its merits, for his own decision.

Under Which Banner, O Reformers?

Curious people, these social reformers, when they drift into politics! Good, conscientious men, in the main—at least, a large proportion of them are—but with most peculiar views as to the best means of furthering the cause they profess to have at heart. It is always the same old story. So uniform is the course of procedure adopted by these would-be reformers, at elections in which they take a part, that people have begun to look upon such action as a matter of course. The way it works is this: The Republicans and Democrats nominate tickets. The Republican ticket is not quite good enough for the Reformers. The nominees may all be good, solid, moral citizens; friends of social and political purity, but they do not see their way to go so far, at once, as the extremists think desirable. What do our friends, the reformers, then do? Do they bow to the will of a majority of their reputable fellow-citizens, and admit that half a loaf is better than no bread? Not at all! They immediately get together and nominate a ticket composed more or less of men of their own stripe—well-meaning men, with impracticable ideas. This ticket invariably draws more from the Republicans than from the Democrats, for the reason that ninety per cent. of those who devote study to the problem of benefiting their fellow-men belong to the former party. The defeat of the party which has been the consistent friend of the church, the school and the home, and the triumph of the Democracy, with its train of liquor dealers, gamblers and rogues, follows as a matter of course.

The action of the "Citizens' Committee" (which, by the way, is not the regular only-original-Jacob-Townsend's-Sarsaparilla Citizens' Reform Committee of last year,) on Monday is a good illustration of the method referred to. Mr. Toberman is an acknowledged Republican, and a good man. He has made an excellent Mayor once, and would doubtless do so again. But—here is the main point—can he be elected? Do any members of the Citizens' party really believe that Mr. Toberman can obtain sufficient votes to elect him over Messrs. Bryson and Hazard? It is difficult to see how they can possibly imagine such a thing? On the other hand, it is far more likely that the votes cast for Mr. Toberman will count for Mr. Bryson, to the great joy of the Reformers' pet antipathy, the liquor men.

As for the rest of the Citizens' ticket, so far as it goes outside of the Republican nominees, it is really very difficult to see where its merit as a "reform" ticket comes in. For instance, what branch of reform is Mr. Threlkeld, indorsed for the Ninth Ward, but since pulled down, supposed to represent?

The voters of Los Angeles must make up their minds. They have very little time in which to do it. The Democratic municipal administration has been, as we have conclusively proved, reckless and extravagant. Moreover, the gambling games are running in full blast, without any check, and are doubtless paying toll, directly or indirectly, to some one. The question for the decent voters is: Will you have a Republican or a Democratic administration during the next two years? A vote for Toberman means, in all probability, a vote for Bryson—a vote to continue the present order of things. Choose which you prefer, but do not say, afterward, that you did not know what you were doing.

Third Ward.

In this ward are three candidates for the Council, viz.: Capt. W. H. Bonsall, the regular Republican nominee; Charles Gassen, the Democratic nominee, and Dr. Bryant, a Democrat, but running as an independent candidate, under the pretense of desiring and expecting to defeat Gassen, who is not a reputable person and ought not to be elected.

But this triangular contest, if kept up, will most certainly result in Gassen's election, for Bryant will cut into Bonsall's legitimate strength to a greater degree than into the straight Democratic strength, which will mainly go for Gassen, despite his malodorous reputation.

Dr. Bryant professes to be governed by patriotic motives—to be actuated in his candidacy by a desire to serve the best interests of the ward and of the city. How does he expect to accomplish these aims by pursuing his present course? He will not succeed! By remaining in the field he will accomplish not only his own defeat, but also that of Capt. Bonsall, a man well equipped for the position of Councilman, and whose election will fully satisfy the representative citizens of the ward. The responsibility for Bonsall's defeat, if it occurs, will surely rest with Dr. Bryant and his unwise supporters, of whatever party they may be. These citizens have of course the right to take the political action which we here deprecate; but the practical question for them to consider, while it is not yet too late, is, will they not thereby be defeating their own aims, which are assumed to be the good of the ward and of the city?

Think of it, voters of the Third Ward!

Not the Genuine Reformers.

It will surprise voters to learn that the so-called "Citizens' movement," which was hastily "licked into shape" at the Y.M.C.A. headquarters on Monday night, is not really an authorized revival of the Citizens' Reform party which took a hand in the last municipal contest and in previous campaigns, but is a spasmodic movement not sanctioned by the Executive Committee of the party of which Dr. J. P. Widney is the recognized head.

Dr. Widney yesterday stated, in answer to questions put by a representative of THE TIMES, that "the Citizens' Reform movement, which has been in the field for the past two years, is not in the field this campaign, and that its Executive Committee has taken and will take no part in the coming municipal contest."

This is an unequivocal declaration from an authoritative source, and is entitled to weight. When read between the lines, we can fairly conclude that Dr. Widney's declaration means that he is a Republican, will vote for the head of the Republican ticket, and that he deprecates the third-party movement headed by Maj. Toberman.

THE nomination of ex-Congressman H. H. Markham, as a member of the board of managers of the National Home for Disabled Volunteer Soldiers, is a most fitting selection, and one that will be taken as a compliment by Southern California. If confirmed in this position (as he undoubtedly will be) Col. Markham will not be the special manager of the home here, but will be a member of the general board which controls all of the soldiers' homes in the United States. Undoubtedly he will be expected to have an especial care for the welfare of the Los Angeles institution, and he may be relied upon to perform that as well as all other duties of the position.

AT a recent meeting of the Chicago Anarchists one of the orators wanted the Postoffice system and the carrying of the mails abolished. Another urged that the railroads and telegraph be swept away. But the orator whose proposition was most vociferously welcomed was the one who demanded the destruction of the American public schools. The Anarchists were quick to recognize their most formidable enemy.

AMUSEMENTS.

AT THE GRAND.—Frederick Warde and his company drew another "tolerable" house last night, the attraction being *Damon and Pythias*. The peculiar fitness of this play to the twenty-fifth anniversary of the Knights of Pythias, which was celebrated yesterday, would doubtless have sufficed to fill the seats with Sir Knights and their wives and best girls, had not the self-same Knights been busily engaged in celebrating elsewhere.

They could hardly have had a more impressive lecture in the duties and beauties of friendship than Warde presented. The very strong play was very strongly presented throughout. J. L. Henderson as "Pythias" scored some good points, and Miss Adele Belgarde made a most gracefully twining "Calanthe."

Tonight *William Tell*.

THE MODJESKA SEASON.—Interest in the Modjeska season is manifestly on the increase. The sale of seats is announced to open at the Grand Opera-house tomorrow morning at 10 o'clock. The repertoire for five nights of the season is decided upon, but seats will be sold for any of the six nights and for the Saturday matinée. The plays presented will be *Mary Stuart*, *As You Like It*, *Adrienne Lecouvreur*, *Camille* and *Cymbeline*, in the order named. This is a popular and brilliant repertoire, and one that is sure to draw out a large patronage. Modjeska's first night at the Grand will be a fashionable affair. Many large theater parties are being organized.

FOREIGN AFFAIRS.

French Statesmen Now Turning to De Freycinet.

Russian Gold Said to Be Backing Boulanger's Ambition.

More Light Thrown on the "Parnellism and Crime" Letters.

The Hungarian Premier Willing to Resign to Avoid Further Dissensions, but Emperor Francis Joseph Refuses to Let Him Go—Other Foreign News.

By Telegraph to The Times.

PARIS, Feb. 19.—[By Cable and Associated Press.] In spite of continued negotiations, a settlement of the cabinet crisis appears as distant as ever. The failure of Meline indicates the absolute impossibility of forming a cabinet on Ferryist or Opportunist lines.

President Carnot today offered the Premiership to Tirard, only to meet with another refusal. He then summoned Meline, whom he urged to make another effort, but he again declined to undertake the task.

President Carnot summoned Senator Magnin, a former Minister, and a well-accredited report says that the President is strongly inclined toward a cabinet formed mainly of Senators, conceiving that such a ministry would have a better prospect of securing general support than a government composed of more pronounced members of the Chamber, but late this evening nothing has been settled.

Ex-President Grévy has been taken suddenly ill. It is feared his constitution will break down.

At midnight it is reported that De Freycinet has been approached with a view of his forming a cabinet, and has promised to give his answer tomorrow. The Boulangists now claim 70 adherents in the Chamber.

RUSSIA BACKING BOULANGER.

PESTH, Feb. 19.—*Pesther Lloyd* professes to have secret knowledge of the source from whence Gen. Boulanger derived his election funds. It says the Panslavists have staked their hopes on Gen. Boulanger, and the political success he has achieved is to no small extent due to the support given to his cause by Russia. It further declares that Floquet owes his defeat to his disinclination to pick a quarrel with Germany or Italy for the sake of giving Russia free play. It says: "Russia desires to separate Austria-Hungary from the triple alliance, but her efforts are doomed to failure. We shall stand where we are called by our treaties to stand, and we shall be seen neither with the enemies of our friends nor with the friends of our enemies." The paragraph is believed to have been inspired by Count Kalnoky.

AN UNWILLING WITNESS.

Who Wrote the Articles on "Parnellism and Crime"?

LONDON, Feb. 19.—[By Cable and Associated Press.] The courtroom was crowded today when the Parnell Commission resumed its sittings. Labouchere, John Morley, George Shaw-Lefevre and other prominent persons were present. MacDonald, manager of the Times, was the first witness. He declined to say whether he regarded the letters of the 9th of January and the 15th of May as the only important ones among the first five which the secretary of the Irish Loyal and Patriotic Union handed to him.

Justice Hannen sharply rebuked the witness for his refusal.

MacDonald concluded and said the letters had been taken as a whole, and as a whole they were compromising. Witness said he forgot whether, when he submitted the Egan letters to an expert, he also submitted the other specimens of Egan's writing. He could not be positive whether he then had actual specimens of Egan's writing. He was convinced that the Egan and Parnell letters were genuine before the first article on "Parnellism and Crime" was published by the Times. Witness paid Houston £550 for the Parnell letter of the 16th of June and Egan's letter to Carey. The total payments made to Houston amounted to £2339. He particularly avoided asking from what source the letters were obtained, because Houston said he was bound to secrecy. Witness first knew Pigott, former editor of an Irish newspaper, who supplied them, about the time the publication of the articles on "Parnellism and Crime" began.

MacDonald said the Times' statement that knives and firearms were kept in the League office in London, was based upon information supplied to the writer of the article in which the statement was made. He did not know directly who wrote the article, and was not bound to tell if he did know. The editor of the Times was responsible for statements made in the paper, and therefore counsel were not entitled to demand by force the names of contributors.

Counsel for Parnell and Egan said he was entitled to demand the name of the author of the article, because he was bound to test the truth of such grave statements.

The Court ruled that counsel for Parnell was entitled to investigate the matter in order to ascertain the foundation of the statement.

Witness said he could not name the writer without making inquiries. "Parnellism and Crime" and the series of articles were not all written by one author.

Counsel for Parnell asked witness to inquire who the author was.

The Court expressed doubt whether, if the witness could not remember, he could be required to seek information on the subject.

Counsel for Parnell said witness could be forced to do so.

Finally the Court ruled that counsel was not entitled to ask witness to make inquiries, but might question him as to anything within his knowledge in connection with the specific facts.

MacDonald finally said that Flannigan wrote the articles that appeared March 7 and 10, 1887. He had forgotten who wrote the others.

Parnell's alleged letter to Pigott was then produced. Presiding Justice Hannen asked whether it was admitted that the letter was genuine, and Sir Charles replied: "No, No!"

Attorney-General Webster then called an English writing expert to the stand, whereupon there was a sharp encounter, Sir Charles Russell contending that justice demanded that the source of the letter should be revealed before he was called upon to cross-examine experts.

Presiding Justice Hannen thought that the inquiry should now be made as to the source of the letters.

Houston, secretary of the Loyal and Patriotic League, testified that the pamphlet entitled "Parnellism Unmasked" was based upon Pigott's information regarding Devoy. In December, 1885, witness asked Pigott to supply further information for newspaper publication. Pigott visited Eugene Davis at Lausanne, and wrote to witness that he found him very bitter against the Parnellites. Pigott supplied copies of five Parnell letters and six Egan letters. Pigott returned from America with a sealed letter, which he said he had obtained from Breslin, and which contained instructions to a person in Paris to give up letters on certain conditions. Pigott went to Paris repeatedly before he obtained the letters. Witness showed the letters to Buckle, editor of the Times, who advised him to see MacDonald. Up to the time of their publication he had not bargained for payment for the letters, but he made it a condition that the Times alone should be responsible for their publication. Witness had nothing to do with the testing of signatures, and was completely ignorant of the process by which they were tested.

OTHER FOREIGN NEWS.

Herr Tisza Willing to Resign for the Sake of Peace.

PESTH, Feb. 19.—[By Cable and Associated Press.] In discussing the Army Bill in the lower house of the Diet today Count Apponyi and others renewed their attacks on Premier Tisza. The latter in replying said that riots had occurred elsewhere, for instance in Rome, without anybody assuming that they betokened great danger. The Premier proceeded most emphatically to repudiate the reproach that he was a demagogue, and in concluding remarked that the united efforts of the opposition would undoubtedly be crowned with success in one direction, namely, the defense of the constitution, which nobody had attacked.

A heated debate ensued during which many personal allusions were made. In an audience with Emperor Francis Joseph yesterday Tisza declared frankly that he believed his retirement would end the agitation, but the Emperor declined to hear a word on the subject.

O'BRIEN SENTENCED AGAIN.

DUBLIN, Feb. 19.—When the case of William O'Brien was resumed at Tralee today O'Brien refused to allow Healy, his counsel, to apologize for the language the latter had used to Col. Turner during the progress of the case yesterday. O'Brien also declined to make any further defense against the charges brought against him under the Crimes Act. The magistrate thereupon sentenced O'Brien to six months' imprisonment without hard labor.

MORE COERCION.

LONDON, Feb. 19.—James Laurance Carew, member of Parliament for North Kildare, was arrested today in the eastern division of Perthshire, where an election is being held to fill the vacancy in the House of Commons caused by the death of Menzies (Liberal). He was taken into custody at the house of Kinloch, Gladstonian contestant for the seat. Carew was arrested on a warrant issued against him in Ireland for refusing to answer summons for violating the Crimes Act.

THE TALK AT BERLIN.

BERLIN, Feb. 16.—In well-informed circles it is reported that Gen. von Wittich will succeed Count von Schellendorf as Minister of War. Dr. von Lauer, Surgeon General of the army, and for many years physician to Emperor William, has been retired.

The report has been confirmed that Herr Brandels, adviser of King Tamasese, has been recalled to Berlin.

TO HEAD OFF THE AMEER.

VIENNA, Feb. 19.—The Political Correspondence says that according to semi-official advices from St. Petersburg, the object of Gen. Komaroff's visit to Kardudi is to occupy all important strategic points on the Afghan frontier, to enable the Russians to strike a prompt and crushing blow in the event of opening of hostilities by the Ameer of Afghanistan.

NOTES.

LONDON, Feb. 19.—In a glove fight today between Pritchard and Hayes, for £100 a side, the latter was completely knocked out, his nose and jaw being broken. His friends broke into the ring, and a free fight ensued.

LONDON, Feb. 19.—Eugene Davis states that Houston's evidence before the Parnell Commission, regarding him, is an atrocious calumny.

PARIS, Feb. 19.—The Eiffel tower is now 285 meters high. The work will be completed in two weeks.

The Law and Order League.

BOSTON, Feb. 19.—The seventh annual convention of the Citizens' Law and Order League of the United States was called to order this forenoon by President Bonney of Chicago, who addressed the convention briefly. There are now about 1000 leagues in the United States, and one or two in Canada. Toronto was fixed as the next place of meeting. President Bonney was reelected. Among the long list of vice-presidents is J. M. Wallace of Colorado.

The Electric Light Association.

CHICAGO, Feb. 19.—The annual convention of the National Electric Light Association began here today. The address of the President stated, among other things, that during the past year there had been an increase of 750,000 in the number in incandescent lights in use in this country, and they now number 2,500,000. Almost 300 miles of track for electric railroads have been laid.

The Cuyamaca.

SAN DIEGO, Feb. 19.—It is rumored here today that the Cuyamaca has contracted for a large shipment of rails to Dos Palmas, and will begin construction from that point to meet the line from San Diego to Lakeside.

TELEGRAPHIC BRIEFS.

Fire Monday night destroyed Graffell's dwelling, at Red Bluff. Loss about $1200; insurance $900.

The San Diego City Council last night passed an ordinance calling for an election of Freeholders.

Jay Gould yesterday retired from the directory of the Delaware, Lackawanna and Western Railroad.

Paddy Duffy, the Boston pugilist matched to meet Tom Meadows, the Australian, in San Francisco, arrived in that city yesterday.

The Knights of Pythias of Puget Sound District celebrated the silver anniversary of the order yesterday in literary entertainments, balls and banquets.

Emperor Francis Joseph of Austria has summoned the heir presumptive, Archduke Franz, to Pesth to introduce him to leading political men and members of the aristocracy.

Two thousand five hundred men were discharged from the Panama Canal works at Tavernilla on the 16th. The contractors continue to curtail the work on all sections.

The nineteenth annual meeting of the American Institute of Mining Engineers began at New York last night. About 160 members were present. Andrew Carnegie presided.

The will of Amelia Kerr, widow of Henry A. Kerr, was probated at New York yesterday. Among other bequests, about $100,000 is divided among a number of educational and religious institutions.

The Renfro House block at Selma was burned Monday night. Loss on the hotel building, $9000; partly insured. Loss on the furniture, $2500. Hass's livery stable also burned. Loss, $3000.

Justice Patterson of the New York Supreme Court has denied the application of Henry Gillig in the suit against Lawrence Barrett and Edwin Booth for the appointment of a receiver of the profits of their joint enterprise.

The San Francisco custom-house officers searched the steamer Walla Walla, from Port Townsend, yesterday, and found twelve tins of contraband opium. Patrick Connolly, assistant engineer, was arrested for attempted smuggling.

The machine shops, car shops and locomotive house of the Cincinnati, Indianapolis, St. Louis and Chicago Railway, at Cincinnati, were burned yesterday. The loss to the railroad company is estimated at $200,000, insured for half.

At Sacramento the corner-stone of the new castle of Knights of Pythias was laid yesterday with impressive ceremonies, participated in by various lodges of that order. The services were conducted by President George B. Katzenstein of the Hall Association.

Col. Henry Finnegass, an ex-detective of the Secret Service Department of the United States, died at San Francisco yesterday. Finnegass was the first person to be appointed to the office of Secret Service Detective of this coast, and held the office eighteen years.

About three weeks ago William Leo of Leo & Mueller, dealers in furnaces, left Minneapolis, taking with him nearly $3000 of the firm's money. It is reported that he has been seen at Helena, Mont., and Seattle, Wash., but nothing definite is known as to his whereabouts.

A Chicago dispatch says: A young man walked into Capt. Aldrich's office yesterday and said every one on the street was whistling at him and thought he was a dog. He was sent to the detention hospital. His name is Michael Madden. Until recently he has been employed in San Francisco.

Brooklyn, Ill., is all wrought up with two cases of hydrophobia. James Moran, a boy of 16 years, was bitten by a rabid dog. On Thursday he was in convulsions, and while his mother was attending to him, he suddenly turned and bit her. Yesterday both mother and son were suffering with rabies, and, it is thought, that neither can recover.

At Philadelphia Rudolph Blankenburg & Co.'s large importing house was burned yesterday. The flames spread rapidly and Blankenburg's and the adjoining buildings in Strawberry and Bank streets were deluged with water to save them, so that the destruction by fire is probably the smaller item. A rough guess puts the loss at half a million; insured.

IN EXILE.

Malietoa and His Band at Marshall Islands.

Australian Sentiment with Uncle Sam's Samoan Policy.

Flathead Indians in Montana Preparing for the Warpath.

Opening of the Tariff Reform Convention at Chicago—Cleveland Cheers the Brethren with a Letter of Advice—Wirings from Other Quarters.

By Telegraph to The Times.

SAN FRANCISCO, Feb. 19.—[By the Associated Press.] A letter has been received by Mrs. W. W. Welles of Alameda, from her brother, Masolatulupu, a former commander-in-chief on the Samoan Islands of King Malietoa's army. Masolatulupu writes from the Marshall Islands, where he with others, including King Malietoa, were taken to exile by the Germans. His letter states that Malietoa is alive but very lonesome, as they all are. He says they were all taken from Samoa without any hearing, and simply upon orders from the German Consul, Knappe.

TARIFF REFORMERS.

Their Convention Opened at Chicago—Cleveland's Letter.

CHICAGO, Feb. 19.—[By the Associated Press.] The convention of the American Tariff Reform Association opened this afternoon. Secretary John Z. White called the meeting to order. He said the object of the convention was to arouse popular sentiment on the question of reform in the tariff, and read the following letter from President Cleveland:

EXECUTIVE MANSION,
WASHINGTON, Jan. 24, 1889.

John Z. White, Esq., Secretary—DEAR SIR: I have received the invitation of the Tariff Reform League to be present at the convention of the tariff reformers to be held in Chicago. I have also read the circular of the league accompanying the invitation, in which the objects and purposes of the convention are specifically set forth. The scheme of practical and efficient work therein described meets with my hearty approval and promises, if honestly adhered to, the most valuable aid in the furtherance of a cause which is very near to the interests and welfare of our people. The danger which we have to guard against is the misleading of our countrymen by specious theories, cunningly contrived, and falsely offering to the people relief from present burdens and the legitimate expense necessary to secure the benefits of beneficent rule under the sanction of free institutions.

The declared purpose of your league will not be attained untill all those interested in the economic question which is now pressed upon their attention are freed from all sophistries and clouding fallacies, and until the subject of tariff reform is presented to them as a topic involving the relief of the plain people of the land in their homes from useless and unjust expense.

The question is a simple and plain one, and needs but to be fairly presented to be understood. It is the positive duty of your organization to guard the people against deception. My extreme interest in the work your league has undertaken, and in the expressed objects of the proposed convention, would lead me to accept your invitation if it were possible to do so, but my public duties here positively prevent such acceptance.

Hoping that the convention will be very successful, and with an earnest wish for the prosperity and success of your league in its efforts to enlighten and benefit the people,

I am yours very truly,
GROVER CLEVELAND.

Great applause greeted the reading, and routine business was then taken up.

AN INDIAN OUTBREAK.

The Flatheads in Montana Threatening Settlers.

SAN FRANCISCO, Feb. 19.—[By the Associated Press.] The Examiner's Helena, Mont., special says: News is just received from Missoula that the Flathead Indians are arming themselves, and settlers in Flathead Lake Valley are in great danger.

A private letter states that the trouble probably originated from the death of an Indian who was struck on the head with a pistol by J. E. Clifford, the postmaster at Demarsville, from whom the Indian had stolen an overcoat. It is reported that afterward Clifford and Dr. Cunningham were killed by Indians.

An intensely bitter feeling exists between the settlers and Indians, and the former have been greatly angered by prowling Indians from the reservation. A large number of Indian women and children are en route to the agency at Arlee, and this would indicate that the redskins are preparing for a raid. Great excitement prevails in that section among the whites. If it is developed that the Indians are contemplating an uprising there will be a war of extermination.

AGAINST GERMANY.

Australia with Uncle Sam in the Samoan Controversy.

SAN FRANCISCO, Feb. 19.—[By the Associated Press.] The discussion of the Samoan question in New Zealand and Australia has shown that the press uniformly supports the action of the United States Government in appropriating money to protect its interest, and the declaration is made that in case of serious trouble between America and Germany over the islands, the sympathy of the colonies would be with the former, no matter what position England assumed.

Speaking at a public banquet at Wellington, the capital of New Zealand, January 22d, Sir Harry Atkinson, Premier of that colony, said: "I rejoice to look forward to a great union of all English speaking races throughout the world, and I venture to say that whether in the course of time England or America is to be the center will depend upon our English statesmen. If this is not to be the case then we must find a center in the great nation of America."

California Cabinet Stock Higher.

INDIANAPOLIS, Feb. 19.—Among the politicians great doubt has been expressed today as to whether Wanamaker, Rusk, Thomas or even Noble will be given seats in the Cabinet. The greatest interest seems to be centered in the Pacific Slope. Many Republicans openly declare that it will be a breach of good faith if the slope is ignored, and they refuse to admit that it will be. But, after all, there is nothing but conjecture, for no one has any positive information on the subject.

The General and his family have actively begun the work of preparing for their removal to Washington.

Keystone Prohibitionists.

HARRISBURG (Pa.), Feb. 19.—The State Prohibition Convention was called to order this morning and the usual committees appointed.

The convention adopted resolutions indorsing Master Workman Powderly's stand on the prohibition question, and pledging the organization to the support of the proposed constitutional amendment.

Passengers Shaken Up.

CHICAGO, Feb. 19.—A suburban passenger train on the Wisconsin Central Railroad collided with a freight train this evening, owing to an open switch. The passenger engine and baggage car and the freight caboose were badly wrecked. The passengers were shaken up considerably, but none were seriously injured.

A Swindler's Dupe.

MONTREAL (Que.), Feb. 19.—An elegantly-dressed swindler, who arrived at Iberville from California a few days ago, has skipped out after swindling a wealthy farmer named Dumas out of $40,000 by claiming to be Dumas's son, who mysteriously disappeared 40 years ago.

STATE CAPITAL.

Warden McComb's Acts Being Investigated.

Testimony as to His Conduct at Folsom and San Quentin.

E. P. Johnson to Be Brigadier-General, vice Boyce Knocked Out.

The Senate Discusses the Effects of Pool-selling at Country Fairs — A Wave of Economy Strikes the Assembly When Los Angeles is Concerned.

By Telegraph to The Times.

SACRAMENTO, Feb. 19.—[By the Associated Press.] The Assembly Committee on Ways and Means held a meeting tonight. Chairman Shanahan said it was proposed to go ahead and investigate the charges regarding the State prison management. The proceedings were authorized by resolutions passed by the House and by the rules.

Mr. Matthews said grave charges had been made against Warden McComb, and he believed the Warden had been guilty of malfeasance and the misappropriation of funds.

Mr. Dibble maintained that the Committee on Ways and Means was exceeding its authority in entering upon an investigation which had been refused by the House and had been referred to the Governor.

An argument between Messrs. Dibble, Alexander and Matthews followed, Mr. Matthews charging that the other members had their minds made up to sustain the San Quentin management whether it was found good or rotten.

Storke made a vehement speech in favor of proceeding with the investigation, and referred to the letters alleged to have been written by Mr. McComb. He said the evidence of their genuineness would be produced if opportunity were given.

Mr. Dibble moved that further proceedings be postponed until instructions were received from the House. The motion was lost—ayes, Dibble, Alexander and Atherton; nays, Shanahan, Storke, Ostrom and Mathews. The three voting for the motion then left the room, and the others proceeded with the investigation.

A statement from the Controller's office that under McComb's administrations at Folsom and San Quentin the expenses were much larger than under other wardens was offered in evidence.

Ex-State Prison Director Filcher was sworn and testified that when a director he became convinced that everything was not right at Folsom. He had attempted to inaugurate an investigation, but the other directors would not support him. He produced a number of letters to the effect that at Folsom, during McComb's administration, Capts. Chambers and Murphy left their posts of duty to electioneer, and that the two captains drew on the state supplies for their private residence bills.

The investigation will be continued tomorrow.

A WAVE OF ECONOMY.

A wave of economy seemed to sweep across the House this afternoon, when several speeches were made against the proposed industrial school at Los Angeles.

Mr. Black said San Francisco paid taxes to keep one school, and should not be taxed to keep another.

The bill will be allowed to go to engrossment, but will be antagonized at the third reading.

WILL INVESTIGATE.

The Governor sent a message to the Senate, saying that he would make a thorough investigation of the charges against Warden McComb of San Quentin.

BETTER THAN BOYCE.

E. P. Johnson has been appointed Brigadier-General of the First Brigade, vice H. H. Boyce, withdrawn.

THE PING CASE.

President White has received a dispatch from Attorney-General Garland, stating that Hoadly consents to a postponement of the Ching Chan Ping case, before the United States Supreme Court, till March 25th.

THE YOSEMITE COMMITTEE.

Gov. Waterman appeared before the Yosemite Committee this evening. He thought everything well managed. He believed saddle trains should be done away with by building a tramway in the valley, and favored having these built by private enterprise. The Governor urged the committee to take some action to secure to the State control of the whole Yosemite water shed, in order to preserve the falls.

THE LEGISLATURE.

Senate.

SACRAMENTO, Feb. 19.—[By the Associated Press.] In the Senate consideration of the Governor's reappointment as Prison Director of Depue was postponed until Thursday.

The special committee to investigate commissions reported a bill establishing one commissioner of agriculture, and abolishing all other commissions under that head.

Mr. Jones moved that $1600 be appropriated to send railroad commissioners to the meeting of the Interstate Commerce Commission at Washington. Lost.

Senate bill 102, an act to amend the Political Code, relating to places where taxes may be paid, was passed.

The Committee on Hospitals reported favorably the Feeble Minded Bill, with Santa Clara stricken out.

A long debate occurred this afternoon over a motion by Mr. Moffit of Alameda to push the bills upon file.

The chairman wanted the question settled for future guidance. After the matter had been discussed pro and con for an hour a vote was taken and the motion lost.

Mr. Bowers of San Diego called up his motion to reconsider the vote by which the Senate refused to adopt the amendment to the Constitution abolishing the mortgage tax, and made a long speech in support of the motion.

Some discussion followed and a vote finally being taken the motion was carried. Further consideration of the matter was postponed until Monday.

The second reading of bills was then taken up.

A heated debate occurred over the Senate bill providing that agricultural district fairs cannot draw their appropriations if pool-selling is allowed on the grounds. It was contended that pool-selling corrupted the morals of the youth and degraded the fairs.

Messrs. Sprague, Boggs and Moffit opposed the bill on the ground that it would not stop pools, and its only effect would be to ruin the district and State fairs.

Various amendments were offered, but all were voted down.

Assembly.

SACRAMENTO, Feb. 19.—At the afternoon session of the Assembly Mr. James of San Luis Obispo introduced a resolution, which was adopted, authorizing the Committee on Viticulture and Viniculture to investigate the charges that the Viticultural Commission has, contrary to law and public policy, opened a sort of café in Platt's Hall, San Francisco, and engaged Kate Field to lecture in the East.

The following bills were introduced:

By Mr. Storke: Relative to the duties of the State Treasurer.

By Mr. Salomon: Act to appropriate money in aid of building and furnishing a home for soldiers' widows and orphans and army nurses, and for the support of indigent persons in the home of the Woman's Relief Corps Association.

Several deficiency and claims bills were passed.

When the bill to appropriate $50,000 to pay the claim of Dennis Jordan for work done and material furnished at the Folsom State Prison was reached a long discussion ensued regarding the merits of the claim, and continued up to the hour of adjournment.

STATE TOPICS.

The Labor Problem—California on Wheels, Etc.

SAN FRANCISCO, Feb. 19.—[By the Associated Press.] At a meeting of the Executive Committee of the State Board of Trade this afternoon General Manager Brown reported that "California on Wheels," the traveling exhibit, had created great enthusiasm in the East, and he had arranged with the Southern Pacific Company to continue the exhibit indefinitely.

Chairman Mills of the Labor Commission reported that while there seemed to be an ample supply of white labor in the State, it was badly distributed, and the committee recommended that all local boards be requested to open registers for the purpose of free registration of all labor which may apply in their districts for employment, and that the condition of those registers be reported regularly to the general manager of the State Board of Trade, thus establishing headquarters for labor exchanges throughout the State, tending to a more equitable distribution of labor.

The report was adopted.

Letters were received from Oregon and Nevada asking upon what terms these States will be admitted into affiliation with the California State Board. The matter went over to the next meeting.

A communication was received from the Florida State Board of Trade, setting forth the fact that oranges grown in this country were being injured in reputation by unscrupulous dealers, who sell inferior foreign oranges by claiming that they are raised in Florida and California. Florida asked the coöperation of California in an effort to have Congress place a high tariff on the importation of foreign oranges. Consideration of the matter was postponed to a future meeting.

A committee of President Hatch, Vice-presidents Byington and Mills and Secretary Davis were appointed to secure an estimate of the probable cost of sending "California on Wheels" on a year's tour of Great Britain.

Affirmed the Judgment.

SAN FRANCISCO, Feb. 19.—The Supreme Court has affirmed the judgment in the case of Martha Davis vs. R. W. Button. The case was originally brought in the Superior Court of San Bernardino county, where the plaintiff, as administratrix of the estate of Harrison Davis, recovered $15,000 damages against R. W. Hutton, owner of a railroad running between Colton and San Bernardino. The opinion of the court, which was delivered in the first instance by Justice McKinstry, upheld the judgment of the lower court in favor of the plaintiff. A rehearing was granted. The court, however, on reëxamination, thought the evidence was conflicting and somewhat evenly balanced, affirmed the former ruling.

The Wheelmen Coming.

SAN FRANCISCO, Feb. 19.—The California division of the League of American Wheelmen held its annual membership meeting this evening and the invitation of Los Angeles Wheelmen to hold the next annual meet at Los Angeles May 30th was accepted.

J. P. Percival of Los Angeles made an offer of $100 to the league for the privilege of Los Angeles running the meet to suit themselves. The offer was accepted, and after a vote of thanks to the San Francisco Club for the use of its rooms, the meeting adjourned.

Mrs. Hogenow's Case.

SAN FRANCISCO, Feb. 19.—The jury in the case of Mrs. Louis Hogenow, charged with the murder of 16-year-old Annie Dorreis by malpractice, last July, returned this evening after several hours deliberation and announced that they were unable to agree, standing eleven for conviction and one for acquittal. The jury was discharged.

A Veto Sustained.

SALEM (Or.), Feb. 19.—Gov. Pennoyer today sent his veto of the second Portland Water Bill to the House. A vote was immediately taken to pass the bill over the veto, resulting in the second veto being sustained—Ayes 39, nays 21—one less than the necessary number. Gov. Pennoyer vetoed both bills because bonds were made non-taxable.

Declined an Office.

SAN DIEGO, Feb. 19.—Ex-Gov. Eli Murray of Utah, now a resident of San Diego, received a petition today from a number of prominent citizens of Salt Lake, asking him to accept the appointment from the President as Governor of Utah. He declined on account of interests here.

The San Bernardino Fair.

SAN BERNARDINO, Feb. 19.—This has been one of the greatest days yet for the Citrus Fair. It is estimated that 2000 visitors attended the fair this afternoon and evening.

THE HOTEL DISASTER.

More Bodies Recovered—Corrected List of the Dead.

HARTFORD (Ct.), Feb. 19.—[By the Associated Press.] The bodies of Dr. Perrin and Mrs. Perrin were recovered from the hotel ruins today. Another body, that of William Boyle, has been exhumed. Work was suspended to allow the taking down of the tottering walls which threaten death to the excavators. It is made evident that the building was of the most flimsy construction. None of the local insurance companies would touch it. A large fragment of the boiler has been found, showing that an explosion was the actual cause of the catastrophe.

The twelfth body, the only one remaining unknown, has been partially identified as S. B. Illoway of Cincinnati.

Thayer and Ristey, engineer and assistant, were arraigned in court this morning, charged with manslaughter. They declared they were not responsible for the explosion.

The following is the full list of the dead to date: George Gaines, colored porter; Dwight H. Buell, jeweler, Hartford; George Engler, drug clerk, Hartford; J. W. Housmann, Boston; J. C. Hill, Buffalo; Louis H. Bronson, wife and child, Hartford; George J. Ketchum, Hartford; Edward Ketchum, Hartford; George A. Root, Brockport, N. Y.; an unknown; A. F. Tillotson, Cincinnati; Thomas F. McCue, New York; M. Galody and wife, Hartford; charred remains, presumed to be those of Andrew F. Whiting; Dr. L. Perrin and wife and William Boyle of Hartford.

Ten patients at the hospital are all doing well today, and will recover.

The remaining portion of the hotel proper has been pulled down, leaving only the four stories of the annex. This has filled the excavation already made with an immense accumulation of masonry and timber, and it is very doubtful whether any more bodies can be recovered for many hours if any are buried in the rear part. Pendleton, having appeared alive, the bodies of Night Clerks Perry and Whiting are the only ones believed to be in the ruins. No bodies have been discovered since noon.

THE LIGHT WEIGHTS.

Sixty-eight Rounds Fought Up to 3 O'clock This Morning.

The sparring contest between William Burns and George F. Clarke, a fight to a finish, took place last night at the rooms of the Los Angeles Athletic Club, in the Downey block. Wiley and Avery acted as seconds for Clarke and Harris and Prof. Murray for Burns. Eldridge was referee and Fisher time-keeper. The rooms were crowded at 10 o'clock, when time was called. The fight was still going on at 3 o'clock this morning, when 64 rounds had been fought, and it looked as if it would result in a draw.

3:45 A.M.—At the 75th round the fight was declared a draw.

Army Orders.

Special orders No. 17, just issued, consigns eleven military prisoners to the prison at Alcatraz Island.

Maj. J. W. Wham will make the January payment at Ft. Lovell, Ariz., in place of Maj. G. R. Smith, relieved.

Small Fire.

Last night about 11 o'clock an alarm was turned in from box 131, caused by a small fire on Boyle Heights.

TIE AND TRACK.

THE COLD SPELL A CHECK ON ORANGE SHIPMENTS.

Preparations to Open the Wolfskill Depot March 1st—The Excursionists Wriggling—A Fakir Thrown Down—Latest News Culled from Eastern Exchanges.

The recent cold spell has set the orange business back to a certain extent, and it was reported yesterday that in some sections considerable damage has been done. Col. Williamson, Dunn, who has charge of the orange business for the Santa Fé Company, was seen by a TIMES man and questioned regarding the matter.

"No," said Col. Dunn, "I don't think much damage has been done. Of course the cold weather has set shipping back to a certain extent, but I think it will pick up in a few days, for the crop is very large and the market is good back East."

The Southern Pacific people are beginning to advertise their big depot on the Wolfskill tract. They are displaying fine wood engravings of the buildings from various points of observation, and it is believed that the depot will be opened to the public about the first of next month.

The managers of the Utah and Salt Lake road are very quiet, but they are not idle by any manner of means. It is true that the Salt Lake people have raised only about $100,000, but the projectors of the scheme do not depend on them, and the road will be built in two years, just as was promised the Mayor and Council when Los Angeles granted them $250,000 worth of property in this city. A certain newspaper fakir has attempted to get his clammy fingers in the pot, but his little methods are too well known in this city, and he was thrown against the wall with a dull heavy thud.

The excursion agents are still squirming under the treatment of the railroad companies and the Pullman people, who are determined to take the excursion business into their own hands, and give the people a better service for second-class tickets than they have had in the past. Of course some of the excursion agents may keep the thing up for a time, for the railroad people will not refuse to sell the agents cars, just as they would private individuals, but the profits will be so small that the agents will gradually be run out of the field. Phillips & Co. will send out an excursion over the Union Pacific tomorrow, but the Union Pacific has joined the combination against the excursion agents, and the chances are that this will be about the last excursion of the kind. The Santa Fé allowed one or two excursions to go out after they had entered into the agreement, but that was simply because their new excursion cars had not arrived.

EASTERN NEWS.

The St. Louis Globe-Democrat says:

"The monthly meeting of the Central Traffic Association, passenger department, will be held at Chicago next Tuesday. Some important subjects will be considered, among them the following: Report of committee on abolition of tourist tickets; report of committee on form of round-trip tickets; report of vice-chairman regarding extension rate sheet; passenger traffic from the Pacific Coast destined to points in and through the territory of this association, threatening demoralization of rates from Caldwell and points in Southeastern Oder; fares and divisions; second-class rates in territory of the Central Traffic Association. These rates have been abolished by lines between Chicago and the Missouri River, St. Louis and the Missouri River and Missouri River and Colorado points; publication of extension rate sheet."

"A number of requests for reduced fares will be presented to the meeting. Among them will be one for the Mardi Gras, New Orleans. Some general and comprehensive plan for the redemption of the unused portions of tickets of the issue of, or reading over, lines in this association, in the hands of original purchasers, will be considered.

"Vice-chairman Daniels pays his respects to the ticket brokers' fraternity as follows:

"'The importance of adopting a form of ticket to be used for tourists and excursion business that cannot be handled by scalpers or others to disturb one-way passenger fares will be admitted by all. I think all will agree that should the lines in the territory of the Central Traffic Association adopt a form of ticket that could not be manipulated by scalpers, it would save to the railways in this association several hundred thousand dollars per annum. I beg to urge the most careful attention to this point. There is a movement throughout the entire country to force the scalping fraternity out of the business, principally for the reason that their business is a constant menace to the act to regulate commerce and to the revenues of the railways.

"'The business of ticket-scalping has been condemned by the Interstate Commerce Commission, and it has recommended to Congress an amendment to the Interstate Commerce Law, which, if adopted, will make it impossible for a scalper to sell a railroad ticket; but in the meantime it is undoubtedly the duty of the railways to the public, as well as to their own treasuries, to prevent as far as it is possible to do so the use by scalpers of round-trip tickets to cut one-way rates. It is therefore hoped that every general passenger and ticket agent will be present, prepared to take definite action on the anti-scalping ticket.'"

NEWS NOTES.

C. F. Doane, joint emigrant agent for the trunk lines at Castle Garden, and formerly general agent for the New York Central in New York city, will, it is said, be appointed general passenger and ticket agent of the New York Central in March. General Passenger Agent Ruggles of the Michigan Central was not anxious to take the position.

A first mortgage for $6,250,000 was filed at San Diego yesterday by representatives of the Mercantile Trust Company of New York, on the rights, franchises and property of the San Diego, Cuyamaca and Eastern Railroad Company. It is provided that bonds shall be issued in denominations of $500 and $1000 each, interest at 6 per cent., payable semi-annually.

C. P. Huntington is reported to have expressed himself as follows concerning the interstate commerce law: "I am opposed to the law because I believe that when you take control away from ownership you are going on a back track, away from civilization and toward barbarism. That statement, I suppose, would be counted rather radical. But unless there is the incentive of control when property is acquired, affairs will run to the leeward. Then I do not see any more reason why the Government should fix the rates of the railroads than they should those of the hotels, for a man can walk, though he could not stay out all night so well."

It is remarked that all the money which the world possesses today would not purchase one-third of its railways, since the railroads of the world are worth nearly $30,000,000,000, or about one-tenth of the total monetary wealth of the civilized nations, and over one-quarter of their invested capital. The railroad business is increasing at an almost incredible rate of speed. In 1875 the railways aggregated 185,000 miles, while in 1885 there were over 300,000 miles of railroad, thus showing an increase of 115,000 miles in ten years, or an average of upwards of 11,000 miles a year.

John M. Cook of the Tourist Agency has purchased the Vesuvius Railroad, which which runs to within 150 yards of the crater. Trains will run daily from 10 a.m. to 5 p.m. A restaurant has been placed at the terminus, with a pavilion for orchestral performances.

The Weather.

SIGNAL OFFICE, LOS ANGELES, Feb. 19, —At 5:07 a.m. the thermometer registered 30.24; at 5:07 p.m., 30.18. Barometer for corresponding period, 46, 58. Maximum temperature, 68; minimum temperature, 40. Weather clear.

Best Opportunity to Invest. Wolfskill Orchard Tract.

The Southern Pacific grand arcade passenger depot is all ready to open, and trains will be running into it in a few days. Come and select a lot. Terms: Small cash payment; long time on deferred payments. Los Angeles Land Bureau, G. W. Frink, president. Office: No. 20 West First street; also on the tract, corner Fifth street and Wolfskill avenue.

Do not fail to attend the sale of magnificent furniture at the Pacific Furniture Company's store, 226, 228 and 230 South Main street. It is the biggest thing on record. Only one more week you will have this chance.

Hotel del Coronado.

Our Next Popular

EXCURSION

Leaves the First-street Depot at 10 a.m. on

SATURDAY, FEBY 23, 1889,

On a Chartered Special Train

—FROM—

LOS ANGELES

—TO—

HOTEL del CORONADO.

Round Trip $3.50 Good for 3 days.

Or extended at the rate of $1 per day.

GRAND BALL!

On SATURDAY Evening, and various other pleasures during the stay of the excursionists.

Tickets for sale at Santa Fe Office, South Spring St., OR AT THE FIRST-STREET DEPOT.

NATURE'S WISE PROVISION

In so Bountifully Supplying the Already Famous

Coronado Waukesha!

Springs with an endless volume of Pure, Wholesome Water, is a most fortunate discovery. It stamps

CORONADO AS A SANITARIUM

That has now no equal in the world.

It could already without fear of contradiction boast of its charming and unequaled climate, its evenness of temperature, and its many other advantages as a seaside resort. It had, in fact, more aggregate merits and attractions than all the balance of Southern California put together. To these it now adds one more, and that the greatest as it is the most effective of all.

The Old Aborigines Knew It

Before the whites came to the coast, and the healing waters were praised by them in song for their purity and curative powers. Indian maidens and braves made long and tedious journeys every autumn to drink from those springs and to lave them in the "medicine waters." The secret of the many virtues they possessed was confided to but a few, when the Coronado Water Company learned of it and bought the right to the springs. After spending large sums and developing them they have been rewarded by securing an inexhaustible living stream of the purest and

Finest Water on the Continent.

This excellent water has been in use for several months and its quality and purity fully proved by the residents of Coronado, where already some wonderful cures of disordered liver, indigestion and kidney troubles have been made.

Families and others in San Diego will now have an opportunity of testing its value, as it is delivered from wagons FRESH EVERY DAY, at the nominal rate of 5 cents per gallon.

The Analysis

And report of the eminent Chicago chemist, C. Gilbert Wheeler, shows a remarkable similarity in the ingredients of the Coronado and Wisconsin Waukesha waters; he says that in fact their medicinal properties are almost identical. There is one thing, however, in favor of the Coronado Waukesha Springs: They contain but one-half of the organic matter found in the Wisconsin Waukesha. Thus, while they are possessed of the same virtues in KIDNEY AND BLADDER TROUBLES, the Coronado is absolutely the purer water. Guests of the hotel, especially among aged persons, have had great relief, and some rapid cures have been made from using the Coronado Waukesha.

THE COMPARISON.

	Wauk.	Coro.
Silica	.091	.135
Alumnia	.015	none
Iron (sesquioxide)	.004	.005
Sodium chloride	.145	1.271
Potassium chloride	....	.114
Potassium sulphate	.057	.069
Calcium sulphate	....	.166
Calcium carbonate	1.478	.811
Magnetism	.918	.501
Organic matter	.248	.124
Sulphate soda	.068	none
Carbonate soda	.189	none

E. S. BABCOCK, JR., President Coronado Water Co.

For sale at THOMPSON'S DRUG STORE, Downey block, Los Angeles.

FOR SALE.

THAT MOST DESIRABLE

Ranch of 350 Acres,

Known as the DARLING PROPERTY, advantageously located five miles east of Escondido, in the

SAN PASQUAL VALLEY,

The land of the vine, the fig and the olive. It is the very garden spot of this productive valley, the whole being highly cultivated, except a few acres of the river bottom, which affords the best of pasturage.

A Perpetual Spring

On the property supplies ten times the amount of water necessary to irrigate the entire acreage, forming a stream three feet wide by ten inches deep, even during the dryest season.

25 ACRES IN FRUIT TREES.
30 ACRES BEST VARIETIES GRAPES.
150 ACRES IN ALFALFA.

15 VARIETIES of FRUIT TREES

(These averaging 12 years and all in full bearing).

APPLE, PEAR, NECTARINE, OLIVE, ENGLISH WALNUT, LIME, ORANGE, POMEGRANATE, FIG, QUINCE AND SIBERIAN CRAB.

Peach and apricot there are 320 fine trees. Plum and prune, nearly 200 fine trees.

A Comfortable Modern Farmhouse,

Worth $3300, barns, tools and other outhouses, chicken-houses, yards, fish-pond.

This is a most desirable property in every regard, combining the advantages of a delightful home with a very profitable as it is a most productive investment. The beautiful valley where it is situated is one of the most noted in the county.

Having come into possession of the above ranch through foreclosure proceedings, I will dispose of it for

$150 PER ACRE.

E. S. BABCOCK, JR.

NIGHT SCHOOL

LOS ANGELES BUSINESS COLLEGE

AND ENGLISH TRAINING SCHOOL.

38, 40 and 42 S. Main, near Second.

Special attention given to the common English branches, such as Arithmetic, Writing, Spelling, Reading, etc. Also commercial branches. Low rates of tuition.

D. B. WILLIAMS, Principal.

Real Estate.

HOLLYWOOD!

—

FOR SALE.

In Tracts of 5 or 10 acres, at

HALF ITS TRUE VALUE.

I want money and will sell this most desirable property at a big sacrifice for a short time only.

No better spot for a home. Fine foothill soil, splendid view, pure water, no frost; only 6 miles from Los Angeles Postoffice.

I mean business. You will never have another such opportunity. Come and see me and get a map of the beautiful foothills from Los Angeles to Santa Monica free.

A BARGAIN—6 choice lots in University tract; price, $750 to $950.

H. H. WILCOX.

FOR

SALE;

Great bargain. Four exceptionally choice building lots, situated on an elevation overlooking the city, and within 10 minutes' walk of the courthouse. Will be sold at a sacrifice by the owner.

Apply to Meyer Lewis, 101 & 103 N. Spring street, Los Angeles.

Hotels and Summer Resorts.

ARLINGTON HOTEL,

Santa Barbara, Cal.

"As there is but one Santa Barbara in the world, so there is but one Arlington in Southern California. The rooms are large and elegantly furnished, corridors broad, grounds ample—four and a half acres in extent—adorned with roses, shrubs and palms. Here the weary may rest, the sick be healed, the active roam over mountain, hill and valley, or sail upon the ocean. Here is Peace, Health, Comfort."—Nordhoff's California.

SANTA BARBARA,

With its unexcelled climate, magnificent scenery, numerous charming drives and delightful sea bathing, offers

UNEQUALLED INDUCEMENTS—

To those in search of

—HEALTH AND PLEASURE.

For terms and reservations, address

CHAS. C. WHEELER, Prop'r.

Telegraphic address, "Hotel Arlington."

SAN MARCOS HOTEL,

Santa Barbara,

CALIFORNIA.

RATES REDUCED TO $2.50 PER DAY.

The Hollister Estate assures the public that the house will be kept up to its usual standard of a STRICTLY FIRST-CLASS HOTEL.

WILLIAM WYLES, Manager.

MAISON DOREE

RESTAURANT,

129 and 131 West First St.,

Between Spring and Fort Streets,

VICTOR DOL.....PROPRIETOR.

DINNERS AT REGULAR PRICES

AND TO ORDER.

Private Rooms for Ladies & Families.

ALTAMONT HOUSE, SIERRA MADRE.

Open again for the reception of guests. Situated on the high bench lands overlooking Pasadena, Monrovia and the San Gabriel Valley. Pure spring water and first-class accommodations. Stage meets all trains at Santa Anita Station and at Lamanda Park by appointment.

P. T. REED, Prop., Postoffice Sierra Madre.

Unclassified.

FRUHLING BROS.'

ARTISTIC WROUGHT-IRON WORKS.

A complete line of housesmithing done on short notice.

Specialists of wrought-iron fencing, crestings, railings, ornamental iron work.

118 and 120 S. Los Angles St.,

LOS ANGELES, CAL.

Telephone 933.

Fine Citrus Fruit Land

WITH WATER,

Will be given to parties desiring to plant either citrus or deciduous fruit or vines, on favorable terms. Address

CUCAMONGA LAND & IMP'T CO.,

Room 7, No. 11 Temple St., Los Angeles, Cal.

JOHN P. CULVER,

CIVIL AND HYDRAULIC ENGINEER

AND SURVEYOR.

Water developed and handled and works built.

NO. 242 N. MAIN ST

Real Estate.

Refer to First National and Southern California National Banks.

Jno. A. Pirtle & Co.

LOAN BROKERS,

REAL ESTATE,

FIRE INSURANCE,

NO. 10 S. FORT ST.

Make Loans on Real Estate and Collateral.

Negotiate Bonds for Cities, Counties, Gas, Water and Street Railway Companies.

FOR SALE—BONDS.

Los Angeles City Bonds, 7 per cent., 1903.
Citizen's Water Company, 6 per cent., 1892.
$15,000 first mortgage, 8 per cent., 1898.
R. E. These are good and can be bought low.

WANTED.

Parties desiring to loan money, any amount, short or long time, at reasonable rates, will find it to their advantage to call on us.

REAL ESTATE.

If you have any special bargains list them with us. We have buyers.

Entire charge taken of property when desired. Rents, repairs, taxes, everything attended to without extra charge.

INSURANCE.

This department is a specialty. Is in charge of an experienced underwriter. Only first-class companies represented.

Prompt attention given to all business. Correspondence solicited.

JNO. A. PIRTLE & CO.

SIMI RANCHO!

Cheap Lands. Good Lands. Prices and Terms to Encourage Settlers.

So much has been said and written about the high prices for ordinary farming and fruit land in Southern California that many Eastern people think that no good land can be had at less than $200 per acre in any good locality. But if you will call at the headquarters of Simi Land and Water Company you will find that you can buy well watered stock ranges at $5 to $15 per acre, and every one of these ranges contains more or less good farming land. You can buy first-class valley lands for $30 to $75 per acre, and small tracts of 10, 20 or 40 acres, for fruit farms, at about the same price. Colonies who want from 1000 to 5000 acres can be placed on fine lands, suitable for dividing among their members, at $25 to $40 per acre. This company cares nothing for booms, and asks no inflated prices for their lands. We own nearly 100,000 acres, and have a perfect and undisputed title. The object is to furnish good lands, to actual settlers, at prices within reach of any who can buy land at all, and on terms which will enable men of moderate means to acquire homes in as attractive and healthful part of Southern California. We do not claim to have the best land in the State, and at present are not directly on a railroad, but expect to be before long. But we do claim to offer better land and more advantages and on easier terms of payment than any other place that has been brought to our notice. It will cost you nothing but a postal card to get detailed information about these lands. If you want a farm or a stock range write or call at 19 West First street, Los Angeles, and ask about the Simi ranch.

Attention!

CHEAP LANDS -:- GOOD LANDS

Dr. E. T. Barber of Lancaster, Antelope Valley, Los Angeles county, Cal., offers 30,000 acres of land for sale, in tracts of 20 acres and upwards, at $8 to $50 per acre, with liberal terms and title guaranteed.

This valley has raised the premium wheat of the world; sugar beets at the rate of 21½ tons to the acre; barley hay, three tons; eight crops of alfalfa in one year; parsnips seven inches in diameter, and is competent to compete with Spain for raisins and France for champagne.

All this land offered can be covered with mountain water, and has good surface and artesian water, and much of it has a subsoil irrigation.

The railroad facilities are good; the Southern Pacific railroad now crosses it, and three other great railroads are expected to do so in the near future.

Climate good, no cyclones, blizzards, fogs or malaria.

Antelope Valley is the hope of the poor, a boon to men of moderate means, and a bonanza to keen-sighted business men.

Send for map and description.

HOMES! HOMES!

Finest Quality of Fruit Lands, near Los Angeles, at Reasonable Prices and on Liberal Terms to ACTUAL SETTLERS.

Eight thousand acres now subdivided (17,000 acres in all), in San Fernando Valley, from 8 to 12 miles from the Plaza, into 5, 10, 20 and 40 acre tracts, ranging from $25 to $150 per acre, and on such liberal terms that anyone can own a home. A fruitful soil easily cultivated, a healthy and delightful climate, excellent schools and churches, two railroads, with Los Angeles markets for everything raised on the farm, these lands offer inducements to settlers that cannot be duplicated. Also a stock range of 1250 acres, only 4 miles from city limits, at a very low figure. Can be subdivided into two or three ranges. For maps, prices and terms apply to

Providencia Land, Water and Development Co., Rooms 8 & 9, Bryson & Bonebrake Block.

Unclassified.

THE ONLY RELIABLE

OPTICAL ESTABLISHMENT,

If you have defective eyes and value them go to the OPTICAL INSTITUTE for your spectacles and eyeglasses. It is the only establishment on the southern part of this coast where they are measured on thorough scientific principles. Lenses ground to order if necessary to correct each particular case. No visual defect, where glasses are required, too complicated. I guarantee the fitting to be absolutely perfect.

131 & 133 South Spring St.,

Los Angeles Theater Building.

LOS ANGELES OPTICAL INSTITUTE.

N. STRASSBURGER, Optician and Dealer in Photo Supplies.

COAL! COAL! COAL!

South Field Wellington and Foreign Steam Coal.

I HAVE ESTABLISHED YARDS OPPOSITE S. P. FREIGHT DEPOT, on San Fernando st., where a large supply of the above coals are kept constantly on hand. Price, per single ton, $15, in yard; price, per 100 pounds, 80c, in yard; 10-ton lots, per ton, $13 50 in yard.

OFFICE, 118 NORTH MAIN STREET,

Room 24, New Lanfranco Building. Telephone 36.

Pasadena Transfer Co., agents at Pasadena. Wholesale Yards at Wilmington.

HANCOCK BANNING, COAL DEALER.

PASADENA NEWS.

THE BOARD OF TRADE HOLD A MEETING.

Frederick Warde in "Virginius"—The Carlton Closes—The Loan Exhibit Drawing to an End—Local and Personal Mention.

PASADENA, Feb. 19.—[Correspondence of THE TIMES.] A regular meeting of the Board of Trade was held in its rooms this afternoon at 4 o'clock. The attendance was very good, and President Masters occupied the chair.

Mr. Wood, of the committee on a site for a public park, reported that they would meet the water board at its first meeting in March.

The following resolution was introduced and unanimously adopted:

"WHEREAS, there are in the city and suburbs various blocks of acreage property which have been converted by subdivision into lots, and as allotted property is placed upon the tax duplicate; now

"Resolved, that this board notify owners of said property that it can be in many cases returned to acreage property, and this board stands ready to advise and assist citizens in securing such recovery through the proper channels."

It was moved that consent having been obtained for the amendment of the bylaws, with reference to the reduction of the membership fee, it be so ordered. Carried.

Enoch Knight submitted a report in reference to the meeting of the Southern California Chamber of Commerce, and gave a brief synopsis of its object and bylaws. The report was adopted, and on motion the board decided to join the organization.

After a discussion of a number of matters of minor importance the board adjourned.

FREDERICK WARDE.

A very fair-sized and fashionable audience greeted Frederick Warde and his company in the play of *Virginius* at the Grand this afternoon. A large number of ladies were present, and a fair sprinkling of gentlemen. Mr. Frederick Warde, in the title rôle, carried his auditors by cyclone, and was several times called before the curtain.

Henry Weaver, as "Appius Claudius," is a good actor, and is supported by a rich, deep and powerful voice. L. J. Henderson, as "Icilius," played the character well, and as the faithful husband of "Virginia" merited more than passing notice. The whole comp ny, indeed, did well.

THE CARLTON CLOSES.

This magnificent hotel, situated in the Exchange block, closed its portals this evening, and hereafter the rooms will be rented. The interior is elegantly furnished, and has few equals in this line west of the Rockies. The patronage, however, accorded the management has been far below expectation, and rather than run at a loss, the present lessee, W. G. Graham, has decided to relinquish his lease. The present management assumed control on the 5th day of last November, and ever since has worked hard in building up the hotel's popularity. In short, the hotel don't pay, and the owners have decided to tear open the waiting-room and in its place have a large room converted for store purposes. The other hotels in this city are doing a good business, one of them being compelled to turn away room guests.

THE LOAN EXHIBIT.

The attendance at the Loan Exhibit last evening was unusually large, and the Chinese orchestra more than doubly enlivened the occasion. Today was Russian day, and the entertainment given under the direction of Mrs. Belle M. Jewett. The Hungarian orchestra was present, and discoursed some fine music.

This evening Señor Bandini and Capt. Chittenden entertained the audience with a series of Indian dances, while a number of scenes from "Hiawatha" helped fill up the programme. The Pasadena Serenade Club was present, and, as usual, gave some very delightful operatic strains. At 7 o'clock, in the Russian booth, Mrs. Jewett served tea to Mr. and Mrs. St. John, Mr. and Mrs. T. P. Lukens and Miss Lukens, Mrs. R. Williams, Mrs. Sterling and Mr. Patton. Tomorrow is Colonial day, and an excellent programme in the evening closes the labors of the association.

LOCAL MENTION.

A very pleasant party was held this evening at the residence of Mr. and Mrs. Harding, on South Marengo avenue. Robert Moore, who leaves on an extended tour around the world, was the guest of honor. A very enjoyable time was spent.

Ex-Mayor Spence of Los Angeles addressed a large gathering of young men in the Y.M.C.A. hall this evening.

A colonial tea party will be given tomorrow evening in the pottery department at the Loan Exhibit.

The old depot building on wheels, and an eyesore to pedestrians, has been started on its journey down South Raymond avenue.

A grand stereopticon exhibition of scenes among the Aztecs was given in the art loan by H. N. Rust this evening.

A few more sprinkling carts would not come amiss; neither would a statement of the city's finances. How far, O Catiline, wilt thou abuse our patience?

SOCIAL.

The New England Society will meet on Thursday evening at P. G. Wooster's, on Raymond avenue. This is the first meeting of the year, and a large attendance is expected. Good music will be furnished.

The East Side Whist Club meets on Wednesday evening at the residence of C. C. Brown.

The W.E.T. Club holds a regular fortnightly meeting tomorrow evening.

PERSONAL.

F. D. Goodhue of the Raymond left this morning for a trip of thirty days to Old Mexico.

Miss Annie Sommers and sister, Mrs. Roahn of Minneapolis, have returned from a visit to Riverside.

J. W. Wood of the Union is in search of game at La Cañada.

S. L. Burger and wife returned from their wedding tour to the southern portion of the State.

Sergeant of Police Joseph Glass of Boston, Mass., is stopping at the Raymond.

James P. McCarthy and wife of the Angel City lunched at the Carlton today.

Mercer Otay of San Francisco is in the city on business.

At the Carlton: W. H. Wood, Rochester, N. Y.; M. E. Gregg and wife, Washington, D. C.; L. Bishop, St. Louis, and G. F. Gray, San Francisco.

Mysterious Shots.

Last night about 11 o'clock a young man reported at the police station that a couple of shots had just been fired back of the little saloon at the corner of Main and Third streets, on the north side, and he thought a tragedy had been enacted. Officer Del Valle and a TIMES reporter investigated the place, but nothing of a suspicious character was discovered, and, after looking through the back yard and trying the rear doors, it was finally given up as a bad job.

Arrested for Murder.

Harry W. Thompson, the hackdriver who ran over and killed Garcia Saturday night, but who was exonerated by the Coroner's jury, was arrested again last night on a charge of murder and locked up.

New Southern Pacific Depot.

It is located on the Wolfskill Orchard tract, at the foot of Fifth street, and is now ready for occupancy. Tracks are all laid, connections made, and trains will be steaming into the depot in a few days. The flood of traffic to and from that location daily, will make it the business center of Los Angeles. Rare business corners and residence lots at low prices; small cash payments; balance on long time. Los Angeles Land Bureau, G. W. Frink, president. Office: No. 20 West First street; also on tract, corner Fifth street and Wolfskill avenue.

No Mistake.

We give more for goods and sell for less than any one else can do (cash down for goods). Reliable folks can buy of us on installments. Come and see us. 349 South Spring. William P. Martin & Bro.

Notary Public and Commissioner For New York and Arizona, G. A. Dobinson, 126 West Second street, Hollenbeck block.

PROHIBITION WAIVED.

The Conditions on Which the Raymond Was Opened.

The city dads of Pasadena are birds of the finest plumage. There is nothing small about them, and when the interest of Pasadena is at stake they are "right thar." Everybody knows that Pasadena is a Prohibition town. The anti-whisky law is so strong that a man who makes a mistake and walks into Pasadena with a stray bottle of "booze" in his pocket is run in by the bluecoats, and duly fined by the sedate Police Judge. Several saloon men have attempted to get a foothold in the beautiful city of orange groves, but in each case they have been thrown out bodily. But things are not always so one-sided.

Some months ago the big Raymond Hotel opened its doors to the public and for the reception of winter visitors. But before opening the proprietor and the city dads held a small executive session. The hotel man wanted to connect a bar with his house, and claimed that his guests would not stay with him unless they could get liquor whenever they wanted it. The city dads coolly informed him that it was against the law and that they could not listen to such talk.

"Very well," thundered the great hotel man, "you can do as you please about it; but if you don't give me permission to put a bar in my house, I'll be d—d if the doors shall be opened this season. I'll keep the place closed and dedicate it to bats and owls. I don't like to close up, but I guess I can stand it if you can," and he was about to leave the room.

The city dads put their heads together, and in a very few seconds they made up their minds and called the Raymond Hotel man back and informed him that he could open and do as he pleased. It is not necessary to say that the hotel was opened.

A SERIOUS BLUNDER.

A Lady Nearly Prostrated by a Patent Medicine.

A lady well-known in the Western Addition has been a great sufferer for years with indigestion and dyspepsia. Struck with the testimonials praising Joy's Vegetable Sarsaparilla, she sent for a bottle. The druggist, not having it, talked them into taking another sarsaparilla. As the leading sarsaparillas use mineral blood purifiers, the effect of the emptying of iodide of potash into a stomach already distressingly delicate was disastrous, almost prostrating her before the mistake was rectified. She then called upon Mrs. Fowler, of 327 Ellis street, whose name was among those cured by Joy's Vegetable Sarsaparilla. Mrs. Fowler said it was true that it had cured her. Again reassured, the vegetable compound was sent for and gotten. The gentle action of its vegetable stimulants upon the liver, kidneys and digestive organs, and its warm stomach tonics, were the very things needed, and she began improving and was her old self within a fortnight. This sounds like fiction, but the names can be given if necessary.—*San Francisco Examiner.*

OCEAN PALACES.

The steamships Queen of the Pacific, Santa Rosa and City of Puebla excel in their appointments and speed anything afloat in this country; and for comfort and convenience, are ahead of the transatlantic lines.

Eastern tourists should treat themselves to a run up the coast. The voyage is usually smooth and delightful. A trip to San Luis Obispo and a ride over the Pacific Coast Railway, through the beautiful Avila Cañon, the Arroyo Grande and Santa Maria valleys, to Los Olivos (the home of the olive), is most enjoyable.

The Avila and Pismo beaches are very fine, and the celebrated Avila Hot Sulphur Springs are close at hand.

The new and beautiful Hotel Ramona is one of the finest in the country, and the rates are very reasonable.

For further particulars inquire at steamship office, No. 8 Commercial street, Los Angeles.

Wolfskill Orchard Tract.

Yesterday is gone, tomorrow never comes. Now is the time to select a lot in the Wolfskill Orchard tract. Railroad tracks are all laid, and trains will be running into the new depot in a few days. There will be a bustle and a boom in this location, then prices will advance. Now is the time to buy. Rare business corners and residence lots cash payments small; long time on balance. Los Angeles Land Bureau, G. W. Frink, president. Office: No. 20 West First street; also on tract, corner Fifth street and Wolfskill avenue.

A. Phillips & Co.'s next eastbound excursion will leave Los Angeles on Thursday February 21st. Through cars to Chicago via Southern Pacific Railway to Ogden, Utah, Union Pacific Railway via Cheyenne and Denver to Kansas City, and Chicago and Alton Railway to Chicago. Only one change of cars to New York and Boston. Managers and porters accompanying the party through. For further particulars, tickets, etc., call on or address A. Phillips & Co., 44 N. Spring street, Los Angeles.

NOTICE.

Coal. Coal. Coal.

Now is the time to lay in your supply of coal. The ship "Hilma" now discharging 1000 tons English coke and Welsh anthracite coal at port of San Pedro, for Los Angeles Gas Company. Office 295 North Main street, Los Angeles city. Will sell cheap on railroad track in order to make room for another cargo to arrive. Call and get quotations.

The balance of stock of furniture of the Pacific Furniture Company, 226, 228 and 230 South Main street, will be sold at eastern manufacturers' prices. Must positively be closed out this week, as store is rented for immediate possession.

Deafness—Noises in the Ears.

Dr. S. M. Slocum, lately associated with the celebrated Dr Sadler, is now permanently located at No 320 South Main street (Moro Castle). Diseases of the eye, ear, throat and nose exclusively. Ringing roaring and buzzing in the ears and discharges from the ears successfully treated. All operations skillfully performed. Free consultation from 9 a.m. to 5 p.m.; Sundays 12 m. to 2 p.m.

Best real-estate investment offered. Wolfskill Orchard tract. New Southern Pacific depot now ready, and to be occupied in a few days. Prices low and terms easy. Call at the Los Angeles Land Bureau, at 20 West First street, or on the tract corner of Wolfskill avenue and Fifth street. G. W. Frink, president.

At Joe Pohe m's, The Tailor,

Commencing January 12th, I will make suits to order at a genuine reduction of 10 per cent to my original price of 25 per cent., this reduction to continue for 60 days only. 49 and 51 South Spring street, 263 North Main street.

For Gentlemen Only.

No young man should miss the opportunity of visiting the Museum of Anatomy, now located at 231 North Main street. As it is here for a limited time, those desirous of visiting it should embrace the first opportunity. 19

Heng Lee, at 513 North Main, is closing out his gentlemen's shirts, ladies' underwear, Chinese and Japanese fancy goods, dressing-gowns and table-covers; makes also cooks' jackets. 4

Do not fail to attend the sale of magnificent furniture at the Pacific Furniture Company's store, 226, 228 and 230 South Main street. It is the biggest thing on record. Only one more week you will have this chance.

For Sale.

In a picture frame and artists' material business, the interest of retiring partner. Address P. F. Y., Box 1023, Los Angeles, Cal.

The Only Stock of Wall Paper

in Los Angeles is at Eckstrom & Strasburg's, 209 and 211 S. Main st., near Third.

Come and see us. New and second-hand furniture for cash or on installments. Cash paid for goods. 349 South Spring street, W. P. Martin & Bro.

Mrs. N. Catching has removed her musical studio to 12— Fifth street, corner Fort.

Gluten flour, sure cure for diabetes, for sale at Jevne's, 38 and 40 North Spring street.

Robertson's pharmacy, 343½ South Spring.

Saratoga chips at Jevne's.

When Baby was sick, we gave her Castoria,
When she was a Child, she cried for Castoria,
When she became Miss, she clung to Castoria,
When she had Children, she gave them Castoria.

Who Is Your Best Friend?

Your stomach, of course. Why? Because if it is out of order you are one of the most miserable creatures living. Give it a fair, honorable chance and see if it is not the best friend you have in the end. Don't smoke in the morning. Don't drink in the morning. If you must smoke and drink, wait until your stomach is through with breakfast. You can drink more and smoke more in the evening and it will tell on you less. If your food ferments and does not digest right—if you are troubled with heartburn, dizziness of the head, coming up of the food after eating, biliousness, indigestion or any other trouble of the stomach, you had best use Green's August Flower, as no person can use it without immediate relief.

Physicians.

DR. J. ADAMS, PHYSICAN AND Surgeon. In charge of medical and surgical dispensary. Chronic diseases a specialty. Special attention given to the treatment of all female diseases, both medical and surgical. Office hours: 10 a.m. to 12 m., 2 to 4 p.m.; Sundays, 10 a.m. to 12 m. Office, 220 N. Main st., opposite the St. Elmo Hotel. Residence, 1612 S. Main st.

DRS. SEYMOUR AND DOUGHERTY. Office No. 23 S. Spring st.; open from 9 a.m. to 4 p.m. Telephone 515. Dr. Dougherty's residence, Wesley ave., University; may be reached by the public telephone.

DR. WEST HUGHES, FORMER RESIDENT Surgeon to the New York Hospital; surgery and diseases of the nose, throat and chest. 75 N. Spring st. Hours, 9 to 12, 2 to 5. Tel. 1026.

DR. J. W. HUPFELD, LATE OF NEW York, office 23 S. Spring st.; hours 10, 12 and 3, 6. Telephone 1010; residence 112 Ellis ave.

DR. J. H. JOHNSON, PHYSICIAN AND Surgeon, 223 S. Spring st. Telephone 327. 18

DR. BROWN, OFFICE 115 W. FIRST st., opposite the Nadeau. Specialties all private diseases and diseases of women.

DR. JOHN B. WOOD, TELEPHONE 796. Skin diseases. Office, 44 1-2 S. Spring st. Residence 19 Nevada st. 13

DR. C. B. PUTNAM, PRIVATE AND chronic diseases. Office First and Spring. 3-8

DR. GEORGE L. COLE, OFFICE 249 N. Main st. Telephones 921 and 924.

DR. KANNON, VISITING PHYSICIAN Sisters' Hospital, 7 1-2 N. Main st., rooms 1, 2 and 3.

Homœopathic Physicians.

S. S. SALISBERY, M.D., HOMEOPATHIST. Office, rooms 11 and 12, Los Angeles Bank building, corner First and Spring sts. Residence, 538 S. Pearl st. Office hours, 11 to 3; hours at residence, till 8 a.m., 7 to 8 p.m. Telephone Nos.: Office, 597; residence, 577.

J. MILLS BOAL, M. D. BRYSON-Bonebrake block, 53 S. Spring st., cor. Second; rooms 1, 2 and 3; hours, 11 a.m. to 3 p.m.; telephone 36; at office day and night; telephone 135 at 347 S. Hill st.

A. S. SHORB, M.D., HOMEOPATHIST. Office, 132 N. Main st., Mascarel block. Residence, corner San Pedro and Adams sts. Office hours, 11 to 12 a.m., 1 to 4 p.m. Telephone No. 82.

DR. C. T. PEPPER; SPECIALTY, DISeases of women. Office, 23 S. Spring st.; hours, 9 to 11, 2 to 4. Residence N.W. corner Eighth and Beacon sts.

G. F. WHITWORTH, M.D., OFFICE and residence, 515 Downey ave., East Los Angeles. Hours: 10 to 12, 2 to 4, and 7 to 8. Telephone 971.

DRS. BEACH & BOYNTON, OFFICE, 37 N. Spring st., Los Angeles, Cal. Office hours, 8 to 12 m., 1 to 4 and 6 to 8 p.m. Dr. Boynton's residence, 735 Olive st.

WREDE & BJEHLER, HOMEOPAthic pharmacy, 143 E. First. Telephone 771.

Specialists.

DR. WONG HIM, THE FAMOUS PHYsician and surgeon, makes a specialty of and cures consumption, rheumatism, asthma, rupture, dropsy, catarrh; also eyes and ears; diseases of the head, throat, lungs, liver, stomach, blood, etc. All sick are invited to call at his office, No. 117 UPPER MAIN ST., P. O. Box 563.

DR. WONG, THE WELL-KNOWN AND practised Chinese physician and surgeon, makes a specialty of all the various diseases of the body, head, throat, lungs, liver, stomach, blood, womb troubles, neuralgia, piles, etc. Consultation free. All sick are invited to attend. No. 125 UPPER MAIN ST., P. O. Box 1527.

MASSAGE AND ELECTRICITY. Mrs. C. Anderson, electrician, treats paralysis, rheumatism and all nervous diseases; also cures the most obstinate cases of diseases of women. Office, 263 S. SPRING ST., room 6.

MME. LULU YOUNG REVEALS BY eggs and cards past and future; every hidden mystery revealed; brings separated together and gives luck. 317 S. MAIN ST., bet. FOURTH AND FIFTH STS. 9

MRS. PARKER, LIFE-READING Clairvoyant; consultation on business, lawsuits, mineral speculations, love, absent friends, marriage, etc. 28 S. Spring st., room 15; 9 a.m. to 6 p.m.

MRS. H. TYLER WILCOX, M.D., 712 Temple st. All nervous diseases with electricity, static mainly; diseases of women and children.

CHIROPODIST — B. ZACHAU REmoves corns, bunions, ingrowing nails, without pain. Room 13, 38 N. Main st. Cupping and leeching carefully attended to.

MRS. JOHNSON, CARD READER; 50c. Rear 225 S. SICHEL ST., E.L.A. 3-11

MRS. LENSBERG, MEDIUM, NO. 11 N. Bunker Hill ave.; 9 to 6:30.

MRS. L. HOPKINS, BUSINESS AND Test Medium. 415 E. First st.

Architects.

C. H. BROWN, ARCHITECT AND Superintendent. Office No 10 COURT ST., between Spring and Main, rooms 4, 5 and 6.

C. F. KYSOR. JNO. A. WALLS. OCTAVIUS MORGAN.
KYSOR, MORGAN & WALLS, ARCHItects, rooms 1, 2 and 3, No. 36 1-2 S. SPRING.

DORN & SLOCUM, ARCHITECTS. Offices No. 55 and 56 LANFRANCO BLOCK, No. 118 N. Main st. 12-9

M. H. ROULLIER, ARCHITECT. Sketches and estimates at shortnotices. No. 33 S. SPRING ST, room 19.

J. C. NEWSOM, ARCHITECT, ROOMS 33 and 34, Bryson-Bonebrake block, corner Spring and Second sts.

CHARLES W. DAVIS, ARCHITECT, rooms 3 and 4, DOWNEY BLOCK, Los Angeles.

J. W. FORSYTH, ARCHITECT, NO. 118 N. Main st., LANFRANCO BLOCK.

JOHN C. PELTON, JR., ARCHITECT, WILSON BLOCK, No. 24 W. First st., room 25.

W. O. MERITHEW, ARCHITECT, BARKER BLOCK, 8, Spring st., near Fifth.

W. R. NORTON, ARCHITECT, 38 S. SPRING ST.

S. I. HAAS, ARCHITECT, 14 NORTH SPRING ST.

Attorneys.

REED & HEATH, ATTORNEYS AND counselors-at-law, Rooms 28 and 29, Bryson-Bonebrake block, Los Angeles, Cal. All business will receive careful and prompt attention: divorce obtained without unnecessary publicity: collections made; probate business solicited. 1

GEORGE I. COCHRAN, ATTORNEY-at-law. Commissioner for taking affidavits for use in Ontario, Canada. 81 Temple block, Los Angeles, Cal. 12-19

S. V. LANDT, ATTORNEY AND counselor at law, office over Los Angeles National Bank, corner First and Spring sts.

DIVORCE AND CRIMINAL LAW A specialty; advice free. W. W. HOLCOMB, attorney, 11 Temple st., room 12.

ANDERSON, FITZGERALD & ANDERson, Attorneys at Law. Office, rooms 5, 7, 9 and 11, Lawyers' building, Temple st.

J. L. MURPHY, ATTORNEY, ROOM 6, Baker block. Telephone 912.

J. H. CALL, ATTORNEY; LAND LAW a specialty. Rooms 6 and 7, Murrieta block. 1-14

Dentists.

ADAMS BROS., DENTISTS, NO. 23 S. Spring st., rooms 4 and 5; gold fillings from $2 up; amalgam and silver fillings, $1; painless extraction of teeth by air or gas, $1; teeth extracted without gas or air, 50c; best sets of teeth, from $6 to $10. By our new method of making teeth a misfit is impossible. All work guaranteed. Teeth extracted without pain a specialty. Office hours from 8 a.m. to 5 p.m.; Sundays from 10 a.m. to 12 m.; night calls answered at office.

REMOVED.
DR. L. W. WELLS, COR. SPRING AND First sts., Wilson block; take elevator. Teeth filled painlessly. Gold crowns and bridge work a specialty. Teeth extracted without pain.

NO DEATH! NO PAIN! NO GAS! no chloroform! Painless extraction by the Dental Electric Vibrator, at STEVENS'S DENTAL ROOMS, 18 and 19 Schumacher block, 7 N. Spring.

DENTAL INSTITUTE, COR. SPRING and Temple sts. One of the Board of Directors in attendance every forenoon. A regular graduate in constant attendance. 20

DR. C. V. BALDWIN, DENTIST, ENtrances 49 S. Main st., 13 W. Second st. 2-18

Oculists and Aurists.

F. P. HOY, M.D., OCULIST AND AUrist, late with Dr. Roosa and Dr. Norton of New York. Treats the eye and ear exclusively. Office hours: 10 a.m. to 4 p.m., 7 to 8 p.m. 39 N. Spring st., over People's Store.

DR. W. W. MURPHY, OCULIST AND Aurist, 107 S. Spring st., Hollenbeck block, Los Angeles. Office hours: 9 a.m. to 12 m., and 7 to 4 p.m.

DR. A. F. DARLING, OCULIST AND Aurist. Office hours: 9 a.m. to 4 p.m.; 7 to 8 p.m. McDonald block, 25 Main st.

Educational.

WOODBURY'S BUSINESS COLLEGE AND SHORTHAND AND TYPEWRITING INSTITUTE, No. 359 S. Spring st. Los Angeles, Cal.

SESSIONS DAY AND EVENING.

For particulars call at office or address F. C. WOODBURY, Principal.

ST. HILDA'S HALL OF GLENDALE—Boarding and Day School for girls; accommodations for 100 pupils; full corps of teachers and complete course of study. For circulars apply at school or city office, 75 N. Spring st. REV. THOMAS W. HASKINS, Acting Rector.

SOUTHERN SCHOOL OF ELOCUTION AND ORATORY, 630 S. Fort St. PROF. J. WHITEHORN, Instructor.

LOS ANGELES CONSERVATORY OF Music, 406 S. Main st. Every advantage for a course in vocal, piano, organ and orchestral music, art, elocution and languages. MRS. EMILY J. VALENTINE, President.

HERR ARNOLD KUTNER, TEACHER of the German language and literature by the natural method. Office 337 S. Spring st., between Fourth and Fifth. P. O. BOX 1658.

LUDLAM'S SCHOOL OF PRACTICAL elocution, room 121, Bryson & Bonebrake block. Reception hours, 2:30 to 4 Tuesdays and Thursdays. HENRY LUDLAM, B.E., Principal.

LOS ANGELES BUSINESS COLLEGE and English Training School, 38, 40 and 42 S. Main st., near Second; experienced teachers; complete courses of study. D. B. WILLIAMS, Principal.

MISS KELLY, LATE OF BALTIMORE, teacher of pianoforte, organ and harmony; special attention given to technique; terms moderate. Address BANCROFT COMPANY, 218 S. Main st., Los Angeles. 2-3

SHORTHAND, TYPEWRITING AND TELEGRAPHY taught; day and evening; typewriters bought sold and rented. 24 W. First st. LONGLEY & WAGNER. 13

MISS MARIE L. COBB WILL REceive pupils on Tuesday and Saturdays at room 8, Los Angeles Theater building. 3-10

FRENCH AND GERMAN TAUGHT by MISS PERRET. Address MRS. GRAY, 18 Mayo st. 20

MRS. JIRAH D. COLE WILL RECEIVE pupils every Monday, Wednesday and Friday, at her room, 121 Bryson & Bonebrake block.

Examiners of Titles.

CHASE & FORRESTER, SUCCESSORS to Galloway & Chase, Examiners of Titles and Abstractors. Rooms 35 and 36, Phillips block, corner Spring and Franklin sts.

Miscellaneous.

NOTICE TO LADIES—LADIES' HATS and Bonnets reshaped in any style desired at the LOS ANGELES STRAW WORKS, No. 24 W. Third st., between Spring and Main.

MRS. H. SULLIVAN, NO. 403 N. MAIN st., opposite Pico House, Los Angeles. Infants' outfits, ladies' and children's wear.

Classified Business Directory.

Attorneys-at-Law.
ALLEN & MILLER, Bryson-Bonebrake building, rooms 26 and 27.
THOS. J. CARRAN, Lanfranco building, room 45.
CORNELIUS F. CRONIN, Lanfranco building, room 40.
LEON F. MOSS, Temple block, room 23.

Book Bazaar.
Books bought, sold and exchanged at Jones's Bazaar corner Second and Main streets.

Billiard Parlors—(No Bar).
W. F. BALL, 10 North Spring street.

China and Crockery.
E. L. PARMELEE, 108-112 North Main street.

Cigars and Tobacco.
W. F. BALL, 10 North Spring street.

Detective Agencies.
LAWSON'S, Lanfranco block, rooms 33 and 34.

Dentists.
E. G. CUNNINGHAM, 25 North Main street, rooms 13 and 14 McDonald block.
E. L. TOWNSEND, D.D.S., 237 S. Spring st.

Employment Agencies.
NEW ENGLAND LADIES', 7 N. Spring st. All our help bear first-class references.

Furnished Rooms.
THE RAMONA, S W. cor. Third and Spring.

Furniture and Carpets.
NILES PEASE, 240 to 247 South Spring street.

Fruit Can Tops and Bottoms.
THOS A. STOMBS, 34 South Alameda street. Both packers and wax seals.

Grain and Feed Mill—Wholesale.
ATLAS MILLING CO., Fifth and San Pedro.

Grocers—Retail.
H. JEVNE, 38 North Spring street.
CHAS. J. NIMMER, College and Buena Vista.

Grocers—Wholesale.
HOWELL & CRAIG, 32-36 S. Los Angeles st.

Insurance—Fire.
KREMER, CAMPBELL & CO., 122 N. Spring.

Iron Works.
BAKER IRON WORKS, 542-564 Buena Vista.
J. D. HOOKER & CO., San Fernando and Railroad streets.

Music Stores.
J. B. BROWN, 11 North Spring street.

Offices to Let.
CALIFORNIA BANK BUILDING, Second and Fort streets.

Real-estate Agents.
CENTINELA-INGLEWOOD LAND CO., corner Court and Main streets.
LOS ANGELES LAND BUREAU, 20 W. First.
REDONDO BEACH CO., Court and Main sts.

Restaurants and Confectionery.
BROWN'S, 34 and 36 North Spring street.
SPENCE'S, 46 South Spring street.

Sanitary Plumbing and Gasfitting.
A. PEASLEY, 318 North Main street.
S. M. PERRY, 30 South Main street.

Saddlery and Harness.
SAMUEL C. FOY, 217 and 219 Los Angeles st.

Storage and Commission.
PACIFIC, 322 East First street.

Undertakers.
PECK & McCOY, 40 N. Main st.; telephone 61.

Windmills, Pumps, Tanks, Etc.
E. K. GREEN, 257 Buena Vista street.

Wagons & Agricultural Implements.
HAWLEY, KING & CO. 68-70 N. Los Angeles.

Unclassified.

W. N. COWLES & CO.,

220 S. Main St., Los Angeles, Cal.

IRON, METAL AND GENERAL COMMISSION MERCHANTS.

—SPECIALTIES:—

IRON PIPE, CORRUGATED IRON, BOILER IRON AND TUBES, SHEET IRON, IRON AND STEEL RAILS,

Malleable Fittings, Brass Goods, Etc.

Also agents for the Merriman Manufacturing Company's product of Grocers' and Druggists' Supplies.

Prepared to quote lowest prices on application. TELEPHONE 182. 13

YAMATO.

—GENUINE—

JAPANESE STORE,

Has reopened with a new stock of All Kinds of Fancy Goods!

CHEAPEST PLACE IN THE CITY.

Bamboo Work Made to Order.

681-2 S. MAIN ST.

Come and buy some of my fine Japanese Teas, the best ever imported.

KENNEDY & CO.,

WHOLESALE AND RETAIL

Commission Merchants.

BUTTER, EGGS, LARD, CHEESE, HAMS AND BACON.

Fresh Ranch Eggs Received Daily.

CANNED GOODS A SPECIALTY.

Poultry Dressed to Order.

Goods Delivered to Any Part of City.

116 WEST SIXTH STREET.

TELEPHONE 1044.

To Contractors.

BIDS WILL BE RECEIVED AT Room No. 8, Bryson-Bonebrake Block, for construction of a cement water ditch one miles long near Los Angeles. Call for plans and specifications. All bids opened February 25, 1889. 26

Unclassified.

ORANGE LAND.

NO EXPERIMENT.

A company of Chicago, Los Angeles and Riverside capitalists are now planting out a choice strip of land in the Santa Clara Valley with orange trees. This land is located at "Sespe," fifty-four (54) miles from Los Angeles, on the Southern Pacific Railroad. The soil, climate and surroundings approach nearer to the famous Riverside orange tract than any other portion of the State.

The trees now here bearing fruit are clean, free from all insect pests, and their fruit perfect in every particular.

There are still one hundred acres of choice orange land that will be sold at one-half the schedule price and trees furnished at cost for planting out. Arrangements can be made to have them cared for at actual cost till the bearing period.

This opportunity is open till the trees are all planted. After that the land will be held at schedule price and the value of trees added.

Terms of payment are very liberal. So favorable an opportunity of owning a choice orange grove at a low price, in a good neighborhood, cannot be met with every day. The man who decides quickly will get the best.

Apply to

Francis Bates, Secretary Sespe Land & Water Co.,

Room 12, No. 125 West First Street.

SPECIALS.

PEARL STREET, between Eighth and Lincoln. 61x185, per foot	$ 100
FORT STREET, between Fifth and Sixth streets, 60x165 per foot	250
LOS ANGELES STREET, between Sixth and Seventh streets. House 7 rooms, hard finish; lot 50 feet front, per foot	170
EIGHTH STREET, corner of Union avenue, 60x117 to alley	3000
ADAMS STREET, near Figueroa, 64x165	3050
HOPE STREET, west side, south of Pico street 60x155, to alley	4500
GARBOLINO TRACT, San Francisco street, 40x140 to alley	350
WOLFSKILL ORCHARD TRACT. Ruth avenue near Fifth street. New house of 8 rooms and one of 3 rooms, both hard finish. Near new Southern Pacific depot. A bargain for a few days	2500

Above are a few of the many BARGAINS we have on our list. For these and many more see

POMEROY & GATES,

16 Court St., Opp. Courthouse.

In Season the Whole Year.

"A Happy Blending of Meat, Fruit and Spices."

Phelbrook & Stetson's New England

MINCE : MEAT!

In 2¼ and 10 pound tins, Superior to Eastern made goods. 20 per cent, less in price.

Manufactured at Pasadena, Cal.

—FOR SALE BY—

H. JEVNE,

And Other First-class Grocers.

Wood Wheel	$6.00
Steel Wheel	$7.00

Large variety at all prices at

W. S. Allen's Furniture and Carpet Store,

32 AND 34 SOUTH SPRING STREET.

DR. STEINHART'S

ESSENCE OF LIFE.

SOLD IN EUROPE FOR 17 YEARS AND 15 YEARS ON THE PACIFIC COAST.

This great strengthening remedy and nerve tonic cures without fail Nervous and Physical Debility, Exhausted Vitality, Involuntary Weakness, Drains upon the System, no matter in what manner they may occur; Weakness, Lost Manhood in all its complications, and all the evil effects of youthful follies and excesses; also impure conditions of the blood, pimples and eruptions.

—PRICES:—

$2.50 per Bottle in Pills or Liquid, or 5 for $10.

DR. STEINHART, 109, N.W. cor First and Spring, room 11, opposite Nadeau Hotel, Los Angeles, Cal.

OFFICE HOURS:

9 a.m. to 3 p.m., 6 to 7 p.m. Sunday, 10 to 1.

Syphilis, gonorrhœa and skin diseases treated and cured by a graduated specialist. Office hours from 10 to 11, at 109, northwest corner First and Spring streets, room 12. Advice and treatment by mail.

Address SPECIALIST.

GAS FIXTURES,

Rubber Hose, Plumbing Goods, Water Pipe, Bath Tubs, Sinks, Etc.,

Can be had at reasonable prices at

S. M. PERRY'S, NO. 30 S. MAIN ST.

Tin Roofing and Pump Repairing.

Sewers Put In at Reasonable Rates

KERN COUNTY.

A NEW MAP OF KERN COUNTY, just revised and corrected showing all the railroads, railroad projects, canals, etc., for sale at MAUDE'S STATIONERY STORE, BAKERSFIELD, CAL.

PRICE, 50 CENTS.

California Warehouse,

COR. SEVENTH AND ALAMEDA.

GRAIN, WOOL AND GENERAL MERCHANDISE WAREHOUSE.

Storage, Commission and Insurance.

A Speedy Cure Warranted.

DR. BELL'S GERMAN EXTRACT cures all private, syphilitic, chronic, urinary, skin and blood diseases, female complaints, and all such diseases as are brought about by indiscretion. $1. Dr. Bell's French Wash cures all private diseases, blood poison, old sores and ulcers. G. & G. in 2 to 5 days $1. No preparation on earth equal to it. For sale only at the Berlin Drug Store, 403 South Spring st., Los Angeles, Cal.

"Ring Up 666 Please!"

FOR GASOLINE AND OIL.

Syphon free to customers. Hunt's Oil Depot, NO. 531 SOUTH SPRING STREET.

Lubricating Oils a Specialty.

Humboldt, Morris & Co., Proprietors.

EAGLE STABLES,

430 SOUTH FORT STREET.

Good Teams at Reasonable Rates. Telephone No. 207. W. F. WHITE, Proprietor.

Auction Sales.

GENERAL AUCTION MART.

Beeson and Rhoades,

119 & 121 W. SECOND ST.,

Between Spring and Fort.

AUCTION, STORAGE & COMMISSION.

Peremptory Sales of New and Second-hand Furniture Every

Tuesday, Wednesday,

Thursday, Saturday,

AT 10 A.M. AND 2 P.M.

Liberal cash advances made on consignments.
Outside sales made on application.

BEN O. RHOADES,

AUCTIONEER.

EDWIN A. RICE & CO.,

AUCTIONEERS.

Regular Auction Sales of Furniture at our stores, 328 and 330 South Spring street, every Wednesday and Saturday at 10 o'clock a.m.

Outside sales solicited and satisfaction guaranteed.

Will sell at their stores, 328 and 330 South Spring street, on Wednesday, February 20th, at 10 o'clock a.m., for the account of whom it may concern, a lot of Household Furniture; also one 8-year-old Buckskin Mare, one Single Harness and Wagon. The above property will be sold to pay a loan, together with cost and charges. There is no reserve.

EDWIN A. RICE, Auctioneer.

Banks.

CALIFORNIA BANK.
Cor. Fort and Second sts., Los Angeles.

Subscribed capital	$500,000
Paid-up capital	300,000
Surplus	20,000

DIRECTORS:
Hervey Lindley, J. C Kays, E. W. Jones, Juan Bernard, J. Frankenfield.
H. G. NEWHALL .... President.
H. C. WITMER .... Vice-President.
T. J. WELDON .... Cashier.
J. M. WITMER .... Assistant Cashier.

General banking and exchange business transacted.

SECURITY SAVINGS BANK AND TRUST COMPANY.
No. 40 South Main street, Los Angeles, Cal.

Capital $200,000

STOCKHOLDERS:
Isaias W. Hellman, O. W. Childs, Eugene Germain, S. A. Fleming, F. N Myers, J. F. Sartori, T. L. Duque, J. A. Graves, J. C. Daly, Maurice S. Hellman, Thomas Meredith, Samuel Polaski, John P. Moran, J. L. Cherry, Nathan W. [illegible], Isidor Polaski, W. M. Caswell, R. Y. McBride, James H. Shankland, John H. Bartle, G. W. Perkins, J. T. Moore, A. J. Howe, president Fourth National Bank of Grand Rapids, M. B. Shaw, Marinus Amperse, Josie C. Thompson of Kalamazoo, Mich.

FIVE PER CENT. INTEREST PAID ON DEPOSITS.

Money to loan on ranches and city property at lowest rates of interest.
Bonds and mortgages bought and sold.
Savings deposits solicited.
Call for by-laws.

THE UNIVERSITY BANK OF LOS ANGELES.
No. 120 New High Street.

CAPITAL STOCK, paid up .... $100,000.
R. M. WIDNEY .... President.
GEORGE L. ARNOLD .... Cashier.
GEORGE SINSABAUGH .... Teller.

Eight per cent. bonds secured by first-mortgage on real estate, with interest payable semi-annually, are offered to investors of $250 and upward.

DIRECTORS:
R. M. Widney, S. W. Little, C. A. Warner, D. O. Miltimore, C. M. Wells, L. J. P. Merrill, D. R. Risley.

L. N. BREED, President.
W. F. BOSBYSHELL, Vice-president.
C. N. FLINT, Cashier.

SOUTHERN CALIFORNIA NATIONAL BANK.
Nadeau block, cor. First and Spring streets, Los Angeles, Cal.

PAID IN CAPITAL	$200,000
Surplus and Undivided Profits	20,000

DIRECTORS:
D. Remick, Thos. Goss, L. Gottschalk, L. N. Breed, H. T. Newell, H. A. Barclay, Chas. E. Day, M. Hagan, Frank Rader, E. C. Bosbyshell, W. F. Bosbyshell.

GEO. H. BONEBRAKE, President. JOHN BRYSON, SR., Vice-President.
F. C. HOWES, Cashier.

LOS ANGELES NATIONAL BANK.
UNITED STATES DEPOSITORY.

CAPITAL	$500,000.00
SURPLUS & UNDIVIDED PROFITS	50,000.00
TOTAL	$550,000.00

DIRECTORS:
W. G. Cochran, Col. H. H. Markham, Perry M. Green, John Bryson, Sr., E. Sinsabaugh, F. C. Howes, Geo. H. Bonebrake.

Exchange for Sale on all the Principal Cities of the United States and Europe.

FIRST NATIONAL BANK OF LOS ANGELES.

CAPITAL STOCK	$200,000
RESERVE	[illegible]

UNITED STATES DEPOSITORY.
E. F. SPENCE .... President.
J. D. BICKNELL .... Vice President.
J. M. ELLIOTT .... Cashier.
G. B. SHAFFER .... Assistant Cashier.

DIRECTORS:
E. F. Spence, Wm. Lacy,
J. D. Bicknell, J. F. Crank,
S. H. Mott, H. Mabury,
J. M. Elliott.

THE CHILDRESS SAFE DEPOSIT BANK.
3 South Spring Street, Los Angeles.

PAID-UP CAPITAL $100,000

Safe Deposit and General Banking Business.

Burglar Proof Safes, $3 to $30 Per Annum.

FARMERS' AND MERCHANTS' BANK
Of Los Angeles, Cal.

ISAIAS W. HELLMAN .... President.
L. C. GOODWIN .... Vice-president.

Capital	$500,000
Surplus	750,000
Total	$1,250,000

STOCKHOLDERS:
O. W. Childs, Andrew Glassell,
L. L. Bradbury, Cameron E. Thom,
Philippe Garnier, Domingo Amestoy,
James B. Lankershim, Louis Polaski,
T. L. Duque, L. C. Goodwin,
Jose Mascarel, Presley C. Baker,
Chas. Ducommun, L. J. Rose,
Frank Lecouvreur, Oliver H. Bliss,
Sarah J. Lee, Estate D. Solomon,
Chris Henne, Jacob Kuhrts,
Isaias W. Hellman.

Unclassified.

HOTEL FOR LEASE.

THE PICO HOUSE,

Containing 80 rooms, dining-room, kitchen, pantry, etc., etc.; also store for office and sample rooms, furnished completely throughout. The furniture will be sold for one-fifth its actual cost.

For further particulars and terms apply to T. E. ROWAN, 114 North Spring St.

O. B. FULLER & CO.,

(Successors to McLain & Lehman.)

PIONEER TRUCK and TRANSFER CO.,

No. 3 Market St., Los Angeles.

Safe and piano moving. All kinds of trucking work. Telephone 137.

BUSINESS.

Money, Stocks and Bonds.

By Telegraph to The Times.

NEW YORK, Feb. 19.—Money on call easy at 1½@2 per cent.

Prime mercantile paper, 4@6.

Sterling exchange, strong and active at 4.86¼ for 60-day bills, 4.88¾ for demand.

Government bonds, dull but quiet.

NEW YORK, Feb. 19.—The stock market today was a waiting one, all eyes being turned to the Chicago conference, and this gave the bears for the time being an opportunity to make prices, although while the list was dull and declining almost throughout the day, the movements, except in a few stocks, were entirely insignificant. First prices were generally slightly lower than last evening's figures. A strong tone was developed in the first few minutes, which, however, disappeared in sympathy with the weakness in Atchison. Oregon shares, especially Improvement, was extremely weak and rapidly declined, and before noon had dragged the general list down to below first prices. Union Pacific and Richmond and West Point joined the weak stocks in the afternoon, and on increased business prices were carried down still further. The market closed dull and heavy at about the lowest prices.

NEW YORK STOCKS.

NEW YORK, Feb. 19.

†U. S. 4s	128¾	Mo. Pacific	72¾
*U. S. 4s	128¾	Northern Pacific	26¾
†U. S. 4½s	107¾	N. P., preferred	61½
*U. S. 4½s	109	Northwestern	106⅛
Pacific 6s	20	N. Y. Central	109
American Ex	113	Oregon Imp	61
Canada Pacific	52	Oregon Nav	95
Can. Southern	55⅝	Transcontin'ntal	32½
Central Pacific	35½	Pacific Mail	38½
C., B. & Q	102⅝	Reading	48⅝
Del. & Lack	41⅝	Rock Island	97
D. & R. G	16½	St. Paul	63⅝
Erie	29⅝	Texas Pacific	21⅜
Kansas & Texas	13⅝	Union Pacific	64¾
Lake Shore	104½	U. S. Express	83
Lou. & Nash	60¼	Wells-Fargo	141
Mich. Central	90	Western Union	85¾

†Registered. *Coupon.

MINING STOCKS.

NEW YORK, Feb. 19.

Amador	1 50	Ontario	33 00
Caledonia	2 70	Ophir	5 00
Con. Cal. & Va.	7 50	Plymouth	9 25
Commonwea'h	4 75	Silver King	1 10
Deadwood	1 50	Savage	2 90
Eureka	2 00	Sierra Nevada	3 00
Homestake	12 50	Standard	35 00
Iron Silver	3 30	Silver Cord	1 00
Mexican	3 00	Small Hopes	1 00
Navajo	1 40	Union Con	3 05

SAN FRANCISCO STOCKS.

SAN FRANCISCO, Feb. 19.

Best & Belch	4 90	Peerless	75
Chollar	2 60	Potosi	2 40
Crocker	70	Ophir	5 75
Con. Virginia	7 75	Savage	3 15
Confidence	14 50	Sierra Nevada	3 30
Gould & Curry	2 85	Union Con	3 20
Hale & Nor	4 10	Yellow Jacket	4 00
Peer	50		

Boston Stock Market.

BOSTON, Feb. 19.—Closing prices: Atchison, Topeka and Santa Fe first 7s, 19; do land grant 7s, 12; do railroad bonds, 53¼; Chicago, Burlington and Quincy, 102⅝; Mexican Central, common, 13; do bond scrip, ——; do first mortgage bonds, 71; San Diego Land Company, 22.

Silver Bars.

SAN FRANCISCO, Feb. 19.—Silver bars, 92¾@93¼c per ounce.

Grain.

SAN FRANCISCO, Feb. 19.—Wheat: Steady; buyer season, 1.46½; buyer 1889, 1.49⅝. Barley: Inactive; buyer season, 86½c; buyer 1889, 94⅝c.

SAN FRANCISCO, Feb. 19.—Wheat: Slow; buyer season, 1.45¾; buyer 1889, 1.49. Barley: Very dull; buyer season, 86¼c; buyer 1889, 95c. Corn: Large yellow, 1.10; small yellow, 1.12½; white, 1.07½.

CHICAGO, Feb. 19.—Wheat: Stronger; cash, 1.08¼; March, 1.09¼; May, 1.11¼. Corn: Firm; cash, 33¼c; March, 34¼c; May, 35⅝c. Oats: Steady; cash, 25½c; March, 25⅝c; May, 27⅝c. Rye: Dull at 43¼@44c. Barley: Nominal.

LIVERPOOL, Feb. 19.—Wheat: Dull; holders offer freely; California No. 1, 7s 9½d per cental; red western winter, 7s 7d per cental. Corn: Steady; demand fair; new mixed western, 4s 1½d per cental.

New York General Markets.

NEW YORK, Feb. 19.—Hops: Firm and quiet.

Coffee: Options steady and closed firm at 5 to 15 points up; sales, 40,000 bags; February, 15.95; March, 16.00@16.05; April, 15.95@16.00; May, 15.95@16.10; spot Rio, steady; fair cargoes, 15½c.

Sugar: Raw, dull; refined, steady and quiet.

Copper: Dull and easier; lake, February, 16.50.

Lead: Quiet and firmer; domestic, 3.65.

Tin: Steady at a decline and quiet; straits, 20.90.

Live Stock.

CHICAGO, Feb. 19.—Cattle: Receipts, 7000; market slow but steady; choice to extra beeves, 4.50@4.60; steers, 3.00@4.10; stockers and feeders, 2.25@3.50; Texans, 2.00@2.15.

Hogs: Receipts, 18,000; market opened stronger and closed weak; mixed, 4.40@4.60; heavy, 4.40@4.60; light, 4.45@4.70; pigs, 4.70@4.85.

Sheep: Receipts, 5000; market steady; natives, 3.00@5.00; western cornfed, 4.39@4.70; lambs, 5.00@6.00.

San Francisco Produce Markets.

SAN FRANCISCO, Feb. 19.—Wheat: Standard quality, 1.42½.

Barley: Brewing, 90@92½c; No. 1 feed, 83¼@85c; ground, 19.00@20.00.

Middlings: 16.50@17.50.

Oats: Gray, 1.00@1.05; Surprise, 1.12½@1.17½; milling, 1.10@1.12½; No. 1, 1.05@1.07½.

Hay: Wheat, 10.00@13.50.

Butter: Fair to choice, 16@20c.

Eggs: California ranch, 18c; store lots, 16@17c.

Wool.

NEW YORK, Feb. 19.—Wool: Quiet and easy; domestic fleece, 32@38c.

BOSTON, Feb. 19.—There has been a fair movement in all kinds of wool the past week, and prices remain steady and unchanged.

PHILADELPHIA, Feb. 19.—Wool: Quiet and nominal; Canada washed, combing, 34@35½c; tub washed, 35@42c; medium unwashed, combing and delaine, 30@32c; coarse do, 29@31c; Eastern Oregon, 15@23c; valley Oregon, 22@29c; New Mexican and Colorado, 15@20c.

Petroleum.

NEW YORK, Feb. 19.—Petroleum opened firm at 91¼c, but closed dull at 90⅜c.

Bulk Meats.

CHICAGO, Feb. 19.—Bulk meats: Shoulders, 5.50@5.62½; short clear, 6.12½@6.25; short ribs, 5.85@5.95.

Pork.

CHICAGO, Feb. 19.—Pork: Steady; cash, 11.25; March, 11.25; May, 11.25.

Lard.

CHICAGO, Feb. 19.—Lard: Steady; cash, 6.55; March, 6.57½; May, 6.67½.

Whisky.

CHICAGO, Feb. 19.—Whisky: 1.03.

The Los Angeles Markets.

EGGS—Quoted as follows: Fresh ranch, 19@20c.

POTATOES—Early Rose, 1.00; Peerless, 1.00; Oregon Burbank, 1.15; sweet potatoes, yellow, 1.00.

BUTTER—Fancy roll, per roll, 35@40c; choice roll, do, 30@35c; fair roll, do, 30c; pickled roll, 20@30c; firkin, choice, do, 20@22c; firkin, cooking, do, 15@16c.

PROVISIONS—Breakfast bacon, canvased or without, 13½c; light clear, 14½c; clear medium, 12c; medium bacon, 12c; heavy bacon, 11c; shoulders, 6c.

POULTRY—Hens, No. 1, per doz, 5.50@6.00; old roosters, per doz, 5.00; young roosters, per doz, 5.50@6.50; broilers, large, per doz, 4.00@5.00; broilers, small, 3.00; turkeys, per pound, 14@15c; ducks, large, per doz, 6.00@6.50; ducks, small, per doz, 5.00@5.50; geese, 75c@1.00.

CITRUS FRUITS—Oranges: Riverside, 3.50@4.00; navels, 4.00@4.50; seedlings, 1.75@3.00. Lemons: Valley, 2.00@2.50; Eureka and Libson, 2.50@2.75; Sicily, 4.50@5.00.

HONEY—All grades of extracted, 4@6c per pound; comb, 11@13c.

HAMS—Eastern sugar cured, 13½c; Lily brand, 14½c; Our Taste, 16c.

BEANS AND DRIED PEAS—Pink, No. 1, 2.50@3.00; bayous, 2.50; Lima, 4.30; navy, small, 2.25@2.50; black-eyed, 3.00@4.00; garvanzas, 5.00@5.50; green field peas, 2.20; lentils, 5.00@5.50; red Spanish, 2.75@2.90.

CORN—Large yellow, carload lots, 1.15; small yellow, carload lots, 1.25.

FLOUR—Los Angeles XXXX extra family patent roller, 5.00; Capital Mills extra family patent roller, 5.00; Crown, 5.45; Wheatland, 5.00.

MILL FEED—Bran, 22.00; shorts, 24.00; mixed feed, corn and barley, 1.35; cracked corn, 1.25; cracked barley, 90c; ground barley, 90c; rolled barley, 90c.

NUTS—Almonds, soft shell, light, 15½@16c; almonds, hard shell, light, 10c; Brazils, 11@12c; cocoanuts, each, 8@9c; filberts, 10c; Italian chestnuts, 15@17½c; pine nuts, New Mexican, 17c; pecans, polished, 15@18c; peanuts, raw, 5@8c; peanuts, roasted, 7½@8c; walnuts, 9@10c.

BARLEY—Spot feed No. 1, 75@85c.

LIVESTOCK—Live hogs, 3@4c.

WOOL—Spring clip, per lb, 7@8c; fall clip, 6@9c.

BEESWAX—Per lb, 17@18c.

DRIED FRUITS—Apples: Sun-dried, sacks, per lb, 6c; sun-dried, boxes, per lb, 7c; evaporated, good, per lb, 9c; evaporated, Hunt's, per lb, 10c. Apricots: Evaporated, per lb, 13@15c; sun-dried, per lb, 10c. Blackberries: Evaporated, 2-lb cartoon, per lb, 20c; sun-dried, boxes, per lb, 13c. Peaches: Fancy evaporated, unpeeled, 9½c; fancy evaporated, peeled, 14c; fancy evaporated, Hunt's, 30c; peeled, 10@13c; sun-dried, unpeeled, 7@9c. Prunes: New crop, Hunt's, 11½c; choice, 9½c. Plums: Pitted, Hunt's, 13c; pitted, other brands, 12c. Cherries: Fancy evaporated, 12c; good evaporated, 10c.

RAISINS—Three-crown London layers, per box, $1.75@2.00; two-crown, do, $1.65; Sultana, seedless do, $1.35; three-crown loose Muscatels do, $1.75; two-crown loose Muscatels, $1.50.

FIGS—Smyrna, 5 to 15-lb boxes, 15@16c; Smyrna, 50-lb baskets, very fine, 14c; Smyrna, 25-lb boxes, 12½@15c; California black, 6@7c.

CHEESE—Eastern, 12½@13c; large California, 11@13c; small, 15c; small 3-lb hand, 16c.

LARD—40-lb tins, 11c; 3-lb pails, 11½c; 5-lb pails, 11½c; 10-lb pails, 11c.

VEGETABLES—Cabbage, per 100 lbs, 75c@1.00; carrots, per 100 lbs, 50c; chillies, green, per lb, 10c; chillies, dry, in strings, 75c@1.00; beets, per 100 lbs, 50@75c; garlic, per lb, 5@6c; onions, per 100 lbs, $1.25@1.35.

Real-estate Transfers.

[Reported by the Abstract and Title Insurance Company.]

[Only those transfers of $1000 and over are specified below. Those below $1000 are summarized at the end of the list.]

CONVEYANCES.

TUESDAY, Feb. 19, 1889.

G V D Brand to E H Elliott: Lots 12 and 13, block 1, and lot 5, block 2, G V D Brand's subdivision of lots 4 and 5, block 183, Pomona, $1340.

William C Defriez to George F Foster: Lot 2, Defriez's subdivision, Hotel tract, Pasadena, $3000.

E M Rollins to Mrs J P Bassett: Part of lot 1, block D, Phillips's addition, Pomona, $1000.

Lorenzo N Brooks and Benjamin F Maxson to Sylvia M Keim: Block 5, except 1, 2, 3, 8, 9, 10, 11, 12 and 13, Tustin City, $6000.

John Edward Dorst to A I Erb: Lot 9, Florence tract, $1000.

R Coupland Thomas and Hannah Louisa Thomas to Thomas Brown: E ½ of E ½ of W ½ of NE ¼ of NE ¼, section 21, township 7 N, range 13 W, $1200.

D A Kughen to Seth Glidden and Alfred A Robinson: Lot 18, Wood & Banbury's subdivision of S ½ of lot 5, block H, San Pascual tract, $5625.

Mrs E L Hotchkiss and C C Hotchkiss to U S G Todd: Lot 5, block G, E F Spence's addition, Monrovia, $2000.

John A Bullis, administrator of the estate of Lysander H Bullis, deceased, to A H Miller: S ½ of lot 4, Hahn tract, miscellaneous records, page 314, $1525.

C A Patrick to W H Shaw: Lot 1, Conant's subdivision, city, $1000.

David J Macpherson to O M Baldwin: Lot 5, Macpherson's subdivision of part of lot 6, block S, San Pascual tract, $1071.

Thomas Story to John P Spence: Part of lot 5, fractional section 10, township 1 N, range 14 W, $2561.

Allison G Pickett to W W Orr: Lots 1 and 15, block K, Crescenta Canada, $7000.

California Co-operative Colony to Henry Harrison and F I Seymour: Agreement to convey lot 1, block 23, California Co-operative Colony tract, $2543.

John Welfskill and Los Angeles and Santa Monica Land and Water Company to Mrs Hannah A Redgrave: Lot 10, block A, lot 5, block B, lot 3, block D, Sunset, $1050.

Sarah E Jacobus to Richard Dunnigan: Lot 54, Jacobus tract, $2000.

George W Ford to Wellington Starkey: Lots 29 and 30, Halesworth's second addition, Santa Ana, $1200.

Robert Franken to Nathan Cohn: Lots 4 and 5, block 1, W L Johnson & Co's subdivision of NW ¼, block 175, Pomona, 1050.

George C Markham to F L Bushnell: Lot 4, block P, San Pascual tract, $30,000.

William J Gunn to H A Allen: NW ¼ of lot 34, plat 1, subdivision of Ros S de A and San Joaquin, $5000.

A J Sanborn to Theodore W Brotherton and John M Lieter: Agreement to convey lot on N side of Second street, in block G, Mott tract, $3000.

Franklin H. Smith, John H. Jacobs and Annette L Smith to Sarah A Graves, wife of George H Graves: Lots 6 and 7, block B, Smith & Jacob's second subdivision of N ½ and SE ¼ of lot 2, block A, Marengo tract, $1000.

Mrs S A Buck to Jessie A Clark: Lot 2, Brown & Ambrose's subdivision of block 168, Pomona, lot 12, Le Mais's subdivision of lots J, K and L, of block 17, addition No. 2, Monrovia tract, lot 5, block 134, and lot 6, Hughes & Burrill's subdivision of part of block 179, Pomona, $1000.

Janie W Martin and William W Martin to S J White: Part of block N, Painter & Ball's addition, Pasadena, $3000.

Michael Kelleher and Charles Elliott to S L Leighton: SE ¼ of SW ¼ of section 33, township 2 N, range 12 W, $1000.

David J Fisher to James B Nichols: Lot 7, Lyman & Stevens's subdivision of E 230 feet of lot 7, block B, San Pascual tract, $12,000.

Los Angeles Improvement Company to L Bonebrake: Agreement to convey lot 28, block L, Los Angeles Improvement Company's subdivision of part of lot 7, block 39, H S, $1800.

P M Green and Anna G Porter, executors of the estate of Andrew O Porter, deceased, to F M Hovey: W 50 feet of lot 12, A O Porter's subdivision of part of Porter & Green tract, $2000.

F M Hovey and James R Riggins to Sallie V Riggins: W 50 feet of lot 12, A O Porter's subdivision of part of Porter & Green tract, $2500.

F M Hovey to P M Green and Anna G Porter, executors of Andrew O Porter, deceased: Lot 6, Cochran & Spitley's subdivision, San Gabriel Orange Grove Association, $1000.

F M Hovey to F A Healy: Lot 25, Mullin's tract, Pasadena, $1000.

Hiram B S Davis to Mrs E J Keefer: Lot 25, Snyder & Wade's subdivision of N ½ of Friend tract, $5000.

Mrs S K Root to Mrs Linda A Dorland: Lots 9, 10, 15 to 42, inclusive, lots 47 to 50, inclusive, lots 55 to 84, inclusive, lots 86 to 88, inclusive, Oak Grove tract No 2, $5000.

SUMMARY.

No. over $1000	39
Amount	$128,567
No. under $1000	45
Amount	$ 21,347
No. nominal	33
Total amount of considerations	$149,914

J. D. GILLELEN,

GENERAL COMMISSION MERCHANT.

Storage and Forwarding.

GRAIN, HAY, WOOL, HIDES, FRUITS AND PROVISIONS.

25 San Pedro St., Los Angeles, Cal.

References: Los Angeles National Bank and First National Bank.

Liberal advancements made on consignments. Write for quotations.

Legal.

Notice of Foreclosure Sale.

SHERIFF'S SALE NO. 7869. Frank K. Harriman and Olin M. Harriman, plaintiffs, vs. G. L. Dennison, defendant.

Order of sale and decree of foreclosure and sale—Under and by virtue of an order of sale and decree of foreclosure and sale, issued out of the Superior Court of the county of Los Angeles, State of California, on the 16th day of January, A.D. 1889, in the above entitled action, wherein Frank K. Harriman et al., the above named plaintiffs, obtained a judgment and decree of foreclosure and sale against G. L. Dennison, defendant, on the 29th day of December, A.D. 1888, for the sum of $3164.78 in gold coin of the United States, which said decree was, on the — day of ——, A.D. 188–, recorded in judgment book — of said court, at page —, I am commanded to sell all those certain lots, pieces, or parcels of land, situate, lying and being in the county of Los Angeles, State of California, and bounded and described as follows:

Being lots Nos. 102, 104, 128, 176, 178 and 13, in Dennison & Co.'s subdivision of Fair Oaks and Lincoln Avenue tract, being the subdivision of lots Nos. 24, 25 and 27, block "A," San Pascual tract, of the lands of the Lake Vineyard Land and Water Association. Together with all and singular the tenements, hereditaments and appurtenances thereunto belonging or in any wise appertaining, and the reversion and reversions, remainder and remainders, rents, issues and profits thereof.

Public notice is hereby given that on Wednesday, the 20th day of February, A.D. 1889, at 12 o'clock m. of that day, in front of the courthouse door of the county of Los Angeles, on Spring street, I will, in obedience to said order of sale and decree of foreclosure and sale, sell the above described property, or so much thereof as may be necessary to satisfy said judgment, with interest and costs, etc., to the highest and best bidder, for cash in gold coin of the United States.

Dated this 26th day of January, 1889.

M. G. AGUIRRE,
Sheriff of Los Angeles County.
By A. M. THORNTON, Under Sheriff. 2-20

Summons.

IN THE JUSTICE'S COURT OF Los Angeles City, in the county of Los Angeles, State of California—W. C. Lockwood, City Justice—Fred Offenhauser, Plaintiff, vs. Charles H. Webb and Travers & Blair, Defendants.

The people of the State of California send greeting to Charles H. Webb and Travers & Blair, defendants.

You are hereby required to appear in an action brought against you by the above named plaintiff in the Justice's Court of Los Angeles City, county of Los Angeles, State of California, and to answer before the Justice, at his office in the said city, the complaint filed therein, within five days (exclusive of the day of service) after the service on you of this summons, if served within the township in which this action is brought; or, if served out of said township, but in said county, within ten days; or within twenty days if served elsewhere.

The said action is brought to recover of you the sum of $70, as rent due from you to this plaintiff for the use and occupation of the certain premises situated at No. 201 East First street, Los Angeles, California, during the month of February, 1889, and for costs of suit.

All of which will more fully appear from plaintiff's complaint filed in this court. And you are hereby notified that if you fail to appear and answer said complaint, as above required, said plaintiff will take judgment against you for the sum of $70, together with costs of suit.

Make legal service and due return hereof.

Given under my hand this 12th day of February, 1889.
W. C. LOCKWOOD,
Justice of the Peace for the City of Los Angeles, in said County and State.

In the Superior Court

OF THE COUNTY OF LOS ANGELES, State of California. W. W. Ross and Helen M. Ross, plaintiffs, vs. Barnet W. Prescott, defendant.

An action brought in the Superior Court of the county of Los Angeles, State of California, and the complaint filed in the office of the Clerk of said Superior Court.

The people of the State of California send greeting to Barnet W. Prescott, defendant: You are hereby required to appear in an action brought against you by the above-named plaintiffs in the Superior Court of the county of Los Angeles, State of California and to answer the complaint filed therein on or before the first day of March, 1889, or judgment will be taken against you according to the prayer of said complaint. It is directed that this summons be served on the defendant on or before the 26th day of February, 1889, and that the summons be returned on the first day of March, 1889.

The said action is brought to recover possession of those certain premises situated in the county of Los Angeles, State of California, and described in the complaint as follows:

Lot number (10) ten of Stephenson's subdivision of block nineteen, Ord's survey of the city of Los Angeles, said lot being on the south side of Sixth street, between Hill and Olive streets, known and designated as the "Rosemore," and next adjacent on the east to the residence of H. L. McNiel, as will more fully appear by reference to the complaint on file herein. And also for the sum of $250, rent due, and ten dollars a day damages, the same to be trebled, and for costs.

And you are hereby notified that if you fail to appear and answer the said complaint as above required the said plaintiffs will apply to the Court for the relief therein demanded, and said relief sought will be taken against you.

Witness my hand and seal of the said Superior Court of the county of Los Angeles, State of California, this 19th day of February, A. D. 1889.

[SEAL OF COURT]
CHARLES H. DUNSMOOR, Clerk.
By F. B. FANNING, Deputy Clerk.
GRAVES, O'MELVENY & SHANKLAND, Attorneys for plaintiffs. 5t

Summons.

IN THE JUSTICE'S COURT OF Los Angeles City, in the county of Los Angeles, State of California—W. C. Lockwood, City Justice—W. H. Holmes, Plaintiff, vs. Travers & Blair, Defendants.

The people of the State of California send greeting to Travers & Blair, Defendants.

You are hereby required to appear in an action brought against you by the above named plaintiff in the Justice's Court of Los Angeles city, county of Los Angeles, State of California, and to answer before the Justice, at his office in the said city, the complaint filed therein, within five days (exclusive of the day of service) after the service on you of this summons, if served within the township in which this action is brought; or, if served out of said township, but in said county, within ten days; or within twenty days if served elsewhere.

The said action is brought to recover of you the sum of $46.63, the value of a bill of goods, wares and merchandise sold and delivered to you by one Sam Levi, and assigned to the above named plaintiff, as per complaint on file in my office, and costs of suit.

All of which will more fully appear from plaintiff's complaint filed in this court. And you are hereby notified that if you fail to appear and answer said complaint, as above required, said plaintiff will take judgment against you for the sum of $46.63, together with costs of suit.

Make legal service and due return hereof.

Given under my hand this 12th day of February, 1889.
W. C. LOCKWOOD,
Justice of the Peace for the City of Los Angeles, in said County and State.

Notice of Assignee's Sale.

IN RE THE ASSIGNMENT OF John Welfare (Chicago Wall Paper House) for the benefit of his creditors.

Notice is hereby given that the undersigned assignee of John Welfare (Chicago Wall Paper House) for the benefit of his creditors, will, on Tuesday, the 26th day of February, 1889, at 11 a.m. of that day, at 143 and 145 South Spring street, Los Angeles city, sell at public auction, to the highest and best bidder or bidders, all the stock of merchandise of the estate of said assignor, consisting of wall papers, decorations, centers, moulding, bronze and liquid as also fixtures, consisting of display racks, desks, chairs and bins, on the following terms, to wit: One-half cash on the day of sale, and one-half in 30 days, to be indorsed by a good bankable note, or note with interest at 10 per cent. per annum. And the undersigned as such assignee will at the same time and place, sell at public auction to the highest and best bidder, the following real property of the estate of said assignor, situate and being in the city of Los Angeles, and described as lot 11, block 8 of the Fairmount Tract, so called, fronting 60 feet on the south side of Orange street, and running back 120 feet to an alley, subject to a mortgage of $500 thereon. Said lot will be sold for cash.

The said merchandise is on view every day from 10 a.m. to 5 p.m. at 143-145 South Spring street.

JAMES DAVIS,
Assignee of John Welfare for the benefit of his creditors. 24

Notice of Time Appointed for Proving Will.

IN THE SUPERIOR COURT OF the county of Los Angeles, State of California.—In the matter of the estate of Wolf Kalisher, deceased.

Notice is hereby given that Monday, the 25th day of February, 1889, at 10 o'clock a.m. of said day, at the courtrooms of Department Two of said Superior Court, in the city of Los Angeles, county of Los Angeles, State of California, have been appointed as the time and place for proving the will of Wolf Kalisher, deceased, and for hearing the application of Louisa Kalisher for the issuance to her of letters testamentary thereon.

Dated February 14th, 1889.
C. H. DUNSMOOR, Clerk.
By M. J. ASHMORE, Deputy.
BROUSSEAU & HATCH, Attorneys for Petitioner.

Bids for Grading.

SEALED BIDS FOR GRADING the Pico-street extension, as per plan and specifications on file in this office, will be received at this office until 10 a.m. March 6, 1889, certified check for $50 to accompany each bid. The board reserves the right to reject any or all bids. By order of the Board of Supervisors of Los Angeles county.

C. H. DUNSMOOR, Clerk.
21 By C. W. BLAKE, Deputy.

Legal.

Notice of Foreclosure Sale.

SHERIFF'S SALE, NO. 8473—FAYette Potter vs A. H. Neidecken.

Order of sale and decree of foreclosure and sale—Under and by virtue of an order of sale and decree of foreclosure and sale issued out of the Superior Court of the county of Los Angeles, State of California, on the 31st day of January, A.D 1889, in the above entitled action, wherein Fayette Potter the above-named plaintiff, obtained a judgment and decree of foreclosure and sale against A. H. Neidecken, defendant, on the 21st day of January, A.D. 1889, for the sum of $1867.51 in gold coin of United States, which said decree was, on the 25th day of January, A D. 1889, recorded in judgment book 9 of said court, at page —, I am commanded to sell all th certain lot , piece , or parcel of land, situate, lying and being in the county of Los Angeles, State of California, and bounded and described as follows: The real situate in the county of Los Angeles, State of California, described as follows, to wit: Lot 16 block two hundred and one (201), as delineated on a certain map of five acre tracts adjoining the townsite of Santa Monica, now on file in the office of the County Recorder of the said county of Los Angeles, the same being a portion of the tract of land known as Rancho San Vincente Y Santa Monica, granted by the proper authorities of Mexico to Francisco Sepulveda, and confirmed by the Government of the United States to Ramona Sepulveda and others, excepting and reserving from said lot 16, block (201), as herein before described, the following piece situated in the southeast corner, conveyed by said A. H. Neidecken to Mrs. Maggie Carlisle by deed of date December 17, 1887, and recorded in book 375, page 2 of deeds records of Los Angeles county aforesaid; also reserving that part of said lot 16, in said block 201, agreed to be conveyed by said Neidecken to Chauncy Smith by agreement dated December 8, 1887, and recorded in the office of the County Recorder of said county of Los Angeles. May 8, 1888.

Public notice is hereby given that on Thursday, the 7th day of March, A.D. 1889, at 12 m. o'clock of that day, in front of the courthouse door of the county of Los Angeles, on Spring street, I will, in obedience to said order of sale and decree of foreclosure and sale, sell the above described property, or so much thereof as may be necessary to satisfy said judgment, with interest and costs, etc., to the highest and best bidder, for cash in gold coin of the United States.

Dated this 4th day of February, 1889.
M. G. AGUIRRE,
Sheriff of Los Angeles County.
By A. M. THORNTON,
Under Sheriff.
R. R. TANNER and C. EGERTON,
Attorneys for Plaintiff. [Times.]

Sheriff's Sale.—No. 8331. Notice of Foreclosure Sale.

ADAM BECKER VS. GEORGE H. Beach, Geo. F. Mohn, Sr., and Geo. F. Mohn, Jr.

Order of sale and decree of foreclosure and sale.—Under and by virtue of an order of sale and decree of foreclosure and sale, issued out of the Superior Court of the county of Los Angeles, State of California, on the 5th day of February A.D. 1889, in the above entitled action, wherein Adam Becker, the above named plaintiff, obtained a judgment and decree of foreclosure and sale against George H. Beach et al., defendants, on the 29th day of December, A.D. 1888, for the sum of $32,155.62, in gold coin of the United States, which said decree was, on the 29th day of December, A. D. 1888, recorded in judgment book 9 of said court, at page —, I am commanded to sell all that certain lot, piece or parcel of land, situate, lying and being in the county of Los Angeles, State of California, and bounded and described as follows:

Being lot seven (7), block "N," San Pasqual tract, lands of the Lake Vineyard Land and Water Association, as shown on map recorded in book three (3) of miscellaneous records, page three hundred and fifteen (315), records of Los Angeles county, California, to which map and the record thereof reference is here made for further description.

Public notice is hereby given that on Wednesday, the 6th day of March, A. D. 1889, at 12 o'clock m. of that day, in front of the courthouse door of the county of Los Angeles, on Spring street, I will, in obedience to said order of sale and decree of foreclosure and sale, sell the above described property, or so much thereof as may be necessary to satisfy said judgment, with interest, costs, etc., to the highest and best bidder, for cash, gold coin of the United States.

Dated this 7th day of February, 1889.
M. G. AGUIRRE,
Sheriff of Los Angeles county.
By A. M. THORNTON,
Under Sheriff.
H. C. CARR,
Attorney for Plaintiff. [Times.]

Resolution

OF THE BOARD OF SUPERVISors of the county of Los Angeles, adopted January 21, 1889.

On motion of Supervisor Rowan the following resolution of the Board of Supervisors of the county of Los Angeles was unanimously adopted, viz.:

WHEREAS, it appears that the property hereinafter described belongs to the county of Los Angeles and is not required for public use, and that the sale thereof will be for the best interests of said county, therefore be it

Resolved, that the Clerk of this board be, and he is hereby, directed to give thirty days' notice by publication in the Los Angeles Daily Times, a newspaper published in said county, that said property will be sold at public auction at the door of the courthouse of said county, on Main street, in the city of Los Angeles, California, on Monday, the 4th day of March, 1889, at 12 o'clock m. of said day, to the highest bidder for cash.

That said property will be sold in one parcel—said parcel of property being lot 7 of the D. G. Stephens tract, according to the map thereof recorded on page 11 of book 7 of miscellaneous records of Los Angeles county, the same being situate in the city of Los Angeles, county of Los Angeles, and State of California.

The board reserves the right to reject any and all bids.

By order of the Board of Supervisors of Los Angeles county, California.
C. H. DUNSMOOR, Clerk.
By C. W. BLAKE, Deputy.

Receiver's Notice of Sale.

THE UNDERSIGNED INVITES sealed bids for the stock of general merchandise, as per inventory herein mentioned, store fixtures and furniture, lodging-house furniture, in Otis block, San Bernardino city, and leasehold interest until September 1, 1889, of upper two stories in said Otis block, all of said property lately belonging to Mrs. Nettie E. Tolles of said San Bernardino.

An inventory is at the Board of Trade, 202 Market street, San Francisco, and at the Sheriff's office, in said San Bernardino, open for inspection. Goods may be seen on the premises.

Bids for the property as a whole must be submitted in writing, accompanied with a certified check as a deposit for 10 per cent. of the amount bid in each instance, on or before Saturday, March 2, 1889, 12 o'clock m., at the office of the undersigned, Sheriff's office, San Bernardino, Cal., and at the Board of Trade, 202 Market street, San Francisco.

Bids can be tendered for the whole or for the stock, store fixtures, store furniture, lease of building and lodging-house furniture separately.

Right reserved to reject any and all bids. Terms, cash.

E. C. SEYMOUR,
Receiver of the Estate of Nettie E. Tolles, Insolvent.

Assessment Notice.

RAYMOND IMPROVEMENT CO. Location of principal place of business: Los Angeles, Cal. Location of works, Los Angeles county.

Notice is hereby given that at a meeting of the Board of Directors, held on the 21st day of January, 1889, an assessment (No. 7) of three and a half dollars per share was levied upon the capital stock of the corporation, payable immediately in United States gold coin to the secretary, at the office of the company, room 9, No. 25 West First street, Los Angeles, Cal.

Any stock upon which this assessment shall remain unpaid on the 28th day of February, 1889, will be delinquent, and advertised for sale at public auction, and unless payment is made before, will be sold on Saturday, the 16th day of March, 1889, to pay the delinquent assessment together with costs of advertising and expenses of sale.

By order of the Board of Directors,
W. G. HUGHES, Secretary,
Office, room 9, No. 25 West First street, Los Angeles, Cal.

Notice of Time Appointed for Proving Will.

IN THE SUPERIOR COURT OF the county of Los Angeles, State of California—In the matter of the estate of Andrew Joughin, Sr., deceased.

Notice is hereby given that Monday, the 25th day of February, 1889, at 10 o'clock a.m. of said day, and the courtrooms of Department 2 of said Superior Court, in the city of Los Angeles, State of California, have been appointed as the time and place for proving the will of Andrew Joughin, Sr., deceased, and for hearing the application of Ann Joughin for the issuance to her of letters testamentary thereon.

Dated Feb. 13, 1889.
C. H. DUNSMOOR, Clerk.
By M. J. ASHMORE, Deputy.
BROUSSEAU & HATCH,
Attorneys for Petitioners. 12t

Bids for Painting Bridges.

OFFICE OF BOARD OF SUPERvisors of Los Angeles county, Cal.

Sealed bids will be received until 10 a.m., March 6, 1889, for painting the following bridges: El Monte, Anaheim and Fullerton. Two on the Anaheim and Spadra road. All old work to receive one coat of paint. All new work two coats.

The board reserves the right to reject any or all bids.

By order of the Board of Supervisors.
C. H. DUNSMOOR, Clerk.
21 By C. W. BLAKE, Deputy.

An Ordinance

CREATING THE OFFICE OF superintendent of the County Farm at Downey.

At a meeting of the Board of Supervisors of Los Angeles, Cal., held February 18, 1889, Supervisor Rowan in the chair, the following ordinance was passed by the following vote:

Ayes: Supervisors Davis, Littlefield, Martin and Rowan.

Nays: None.

Absent: Supervisor Perry.

WHEREAS, it appears necessary to employ the services of a physician to attend the inmates at the County Farm, and to procure the services of a competent person to superintend the said farm; therefore

Resolved, first—That the office of Physician and General Superintendent of the County Farm be and the same is hereby created.

Second—That such officer shall be appointed by the Board of Supervisors, and shall hold office at the pleasure of the same and until his successor shall be duly appointed and qualified.

Third—That such officer shall reside at the County Farm, and shall at all times devote his entire time and professional services to the physical cure and health and general interest and comfort of the inmates of said institution. Have the general care, control and supervision of all the inmates, officers, employés and property belonging to or connected therewith, and do and perform such other duties and services as may or shall be required of him by the Board of Supervisors in connection with said County Farm, its care and control.

Fourth—That such Superintendent and Physician shall, on the first day of each and every month, make a full report of all matters and doings for the month preceding, which may pertain to the management of the said County Farm, including a statement of the number of inmates received, discharged or deceased during said month.

Fifth—Said Superintendent shall keep a true record of all supplies received or furnished said Farm, and include a statement of the same in his monthly report.

Sixth—That the compensation of such officer shall be at the rate of $150 per month.

Seventh—That such officer shall be a regular practicing physician, and a graduate of some reputable medical institution.

Eighth—Such officer shall, before entering upon the discharge of his duties, execute an official bond in the sum of $2500, with two good and sufficient sureties, as required by law on official bonds, for the faithful performance of his official duties, and the same shall be filed as required by law in other appointments.

This ordinance shall be in effect from and after March 1, 1889. In witness whereof I have hereunto set my hand and the seal of the Board this 19th day of February, A. D. 1889.

[SEAL] S. M. PERRY,
Chairman of Board of Supervisors.
CHAS. H. DUNSMOOR, Clerk.
By C. W. BLAKE, Deputy.

PACIFIC COAST STEAMSHIP CO.

GOODALL, PERKINS & CO., GENERAL AGENTS, SAN FRANCISCO.

NORTHERN ROUTES embrace lines for Portland, Oregon, Victoria, B. C., and Puget Sound, Alaska and all coast points.

SOUTHERN ROUTES.

TIME TABLE FOR FEBRUARY, 1889.

STEAMERS.	COMING SOUTH: Leave San Francisco.	COMING SOUTH: Arrive San Pedro.	GOING NORTH: Leave San Pedro.	GOING NORTH: Arrive San Francisco.
Qu'n of Pacific	Jan. 29	Jan. 31	Feb. 2	Feb. 4
Eureka	do 31	Feb. 2	do 3	do 6
City of Puebla	Feb. 2	do 4	do 6	do 8
Los Angeles	do 4	do 6	do 7	do 10
Qu'n of Pacific	do 6	do 8	do 10	do 12
Eureka	do 8	do 10	do 11	do 14
City of Puebla	do 10	do 12	do 14	do 16
Los Angeles	do 12	do 14	do 15	do 18
Qu'n of Pacific	do 14	do 16	do 18	do 20
Eureka	do 16	do 18	do 19	do 22
City of Puebla	do 18	do 20	do 22	do 24
Los Angeles	do 20	do 22	do 23	do 26
Qu'n of Pacific	do 22	do 24	do 26	do 28
Eureka	do 24	do 26	do 27	Mar. 2
City of Puebla	do 26	do 28	Mar. 2	do 4
Los Angeles	do 28	Mar. 2	do 3	do 6
Qu'n of Pacific	Mar. 2	do 4	do 6	do 8

The steamers Queen of the Pacific and City of Puebla leave San Pedro for San Diego on the dates of their arrivals from San Francisco, and on their trips between San Pedro and San Francisco call at Santa Barbara and Port Harford (San Luis Obispo) only. The Eureka and Los Angeles call at all way ports.

Cars to connect with steamers leave S. P. R. R. depot, Los Angeles, as follows: With the Queen of the Pacific and City of Puebla at 9:40 o'clock a.m.; with Los Angeles and Eureka, going north, at 5 o'clock p.m.

For Passage or Freight as above, or for Tickets to and from all important points in Europe, apply to

W. PARRIS, Ag't,
Office, 8 Commercial St., Los Angeles.

SOUTHERN PACIFIC COMPANY.

(Pacific System.)

IMPORTANT CHANGE OF TIME.

THURSDAY, JANUARY 15, 1889.

Trains leave and are due to arrive at Los Angeles daily as follows:

Leave for.	DESTINATION.	Arr. from.
‡4:00 p.m.	Banning	‡9:55 a.m.
7:40 p.m.	do	9:10 p.m.
‡9:10 a.m.	Colton	‡8:50 a.m.
‡4:00 p.m.	do	‡9:55 a.m.
4:55 p.m.	do	‡4:15 p.m.
7:40 p.m.	Deming and East	9:50 p.m.
7:40 p.m.	El Paso and East	9:50 p.m.
1:30 p.m.	Long Beach	12:35 p.m.
9:40 a.m.	L. Beach & San Pedro	4:25 p.m.
5:00 p.m.	do	8:35 a.m.
*10:30 a.m.	Golden Gate Spc'l / C'ncl Bluffs & East	†7:05 p.m.
10:30 p.m.	Ogden and East	7:15 a.m.
10:30 p.m.	Portland, Or	7:15 a.m.
9:10 a.m.	San Bernardino	‡8:50 a.m.
‡4:00 p.m.	do	‡9:55 a.m.
4:55 p.m.	do	†4:15 p.m.
1:30 p.m.	San Fran & Sac'mento	7:15 a.m.
10:30 p.m.	do	7:05 p.m.
9:20 a.m.	Santa Ana & Anaheim	8:45 p.m.
4:50 p.m.	do	8:40 a.m.
7:35 a.m.	Santa Barbara	3:15 p.m.
4:50 p.m.	do	8:25 p.m.
9:30 a.m.	Santa Monica	12:10 p.m.
1:00 p.m.	do	4:20 p.m.
5:10 p.m.	do	6:50 a.m.
6:30 p.m.	do	8:20 a.m.
4:50 p.m.	Tustin	8:40 a.m.
9:50 a.m.	Whittier	3:45 p.m.
4:50 p.m.	do	8:55 a.m.

‡Tuesdays and Saturdays to and from Beaumont. *Fridays. †Saturdays. ‡Sundays excepted.

Local and through tickets sold, baggage checked, Pullman sleeping-car reservations made and general information given upon application to C. F. SMURR, Ass't G. P. & Fr't Ag't, No. 202 N. Main st.

CHARLES SEYLER, agent at depot.
A. N. TOWNE, General Manager.
T. H. GOODWIN, G. P. & T. Agent.
E. E. HEWITT, Sup't, Los Angeles.

CALIFORNIA CENTRAL RAILWAY. (Santa Fe Route.)

On and after TUESDAY, JANUARY 15, 1889, trains will leave and arrive at First-street depot as follows:

Leave.	LOS ANGELES.	Arrive.
*12:15 p.m.	Overland	*9:45 a.m.
*10:10 a.m.	S Diego Ex Coast Line	*12:01 p.m.
*3:50 p.m.	S Diego Ex Coast Line	*9:10 p.m.
†8:00 a.m.	S Diego Ex via S B'dno	†4:20 p.m.
†9:15 a.m.	Santa Ana	†8:40 a.m.
*10:10 a.m.	Santa Ana	*12:01 p.m.
*3:50 p.m.	Santa Ana	†2:55 p.m.
†5:00 p.m.	Santa Ana	†9:10 p.m.
*3:50 p.m.	Riverside via Orange	*12:01 p.m.
*8:00 a.m.	Riverside via San Bernardino	*4:20 p.m.
*12:15 p.m.		
*4:00 p.m.		
*8:00 a.m.	San Bernardino	*9:45 a.m.
*12:15 p.m.	San Bernardino	*9:55 a.m.
*4:00 p.m.	San Bernardino	*4:20 p.m.
*3:50 p.m.	San Bernardino via Orange	*12:01 p.m.
†10:30 a.m.	Glendora Accomod'n	†2:20 p.m.
†5:15 p.m.	Duarte Accommod'n	†8:00 a.m.
‡11:30 p.m.	Duarte Accommod'n	‡7:40 p.m.
*9:40 a.m.	Redondo Express	*8:40 p.m.
*4:25 p.m.	Port Ballona Express	*8:30 a.m.
†8:00 a.m.	San Jacinto	†4:20 p.m.
*10:10 a.m.	Escondido	*12:01 p.m.
*8:00 a.m.	Redlands & Mentone	*9:55 a.m.
*12:15 p.m.	Redlands & Mentone	*4:20 p.m.
*4:00 p.m.	Redlands & Mentone	

*Daily. †Daily except Sunday. ‡Tuesdays, Thursdays and Saturdays.

Trains leaving Los Angeles at 8 a.m. and arriving at 4:20 p.m. connect at San Bernardino for all points south to Oceanside.

Depot at foot of First street.

City ticket office No. 29 North Spring st.

D. McCOOL,
General Manager.
H. B. WILKINS,
General Passenger Agent.
WILLIAMSON DUNN,
General Agent.

S. G. V. RAPID TRANSIT R'Y.

Passes given to parties building (subject to the approval of the directors along the line of its road.

LEAVE NO. 9 ARCADIA ST., FOR MONROVIA.	LEAVE MONROVIA FOR LOS ANGELES.
7:35 a.m. and 9:30 a.m.	7:00 a.m. and 8:55 a.m.
3:10 p.m. and 5:00 p.m.	3:30 p.m. and 4:25 p.m.
LEAVE ALHAMBRA FOR MONROVIA.	LEAVE ALHAMBRA FOR LOS ANGELES.
8:17 a.m. and 10:12 a.m.	7:23 a.m. and 9:23 a.m.
3:47 p.m. and 5:12 p.m.	2:58 p.m. and 4:53 p.m.

SUNDAYS:

Leave Los Angeles at 8:35 a.m. and 5:00 p.m.
Leave Monrovia at 8:00 a.m. and 4:25 p.m.
Time between Monrovia and Los Angeles, one hour.

INTERMEDIATE STATIONS:

Soto Street,	Mayberry,	Sunny Slope,
Batz,	Lake Vineyard,	Chapman,
Ramona,	San Marino,	Baldwin,
Alhambra,	E San Gabriel,	Arcadia.

E. F. SPENCE, Pres. W. N. MONROE, Gn. Mgr.

Wood and Coal.

COAL, COAL!

The undersigned having several cargoes of

Wellington,
Greta,
Scotch Splint
Wallsend
and
COKE

Due and some discharging, is prepared to sell in CARLOAD LOTS on track.

LIBERAL DISCOUNT TO THE TRADE

Also has PORTLAND CEMENT, PIG IRON and FIRE BRICK for sale.

For further particulars inquire of

J. J. MELLUS,
231 Los Angeles Street.

WHOLESALE AND RETAIL

WOOD,
COAL,
COKE.

The above to be always had at the lowest prices at

Southern California Coal & Wood Co.,

Yard, Cor. Jackson and Alameda Sts.

TELEPHONE 315.

CAR LOAD LOTS A SPECIALTY.

We are now discharging a cargo of GENUINE SEATTLE COAL, which is the best in the market.

SCHALLERT-GANAHL LUMBER COMPANY.

Main Office and Yard.

Corner of First and Alameda Streets,
LOS ANGELES, CALIFORNIA.

Branch Yards—East Los Angeles Lumber Yard, cor. Hoff and Water sts.; Washington-street Lumber Yard, cor. Washington st. and Grand ave.; Garvanza Lumber Yard, Garvanza.

NEWHALL BROS.
WOOD, COAL AND COKE,
119 W. FIFTH ST.

NEW HOUSE.

Wagon Material, Hard Woods,
Iron, Steel, Horseshoes and Nails,
Blacksmiths' Coal and Tools,
Cabinet Woods, Etc.

JOHN WIGMORE & CO.,
13 & 14 S. Los Angeles Street.

J. A. HENDERSON, President.
J. R. SMURR, Vice-Pres't and Treas.
WM. F. MARSHALL, Secretary.

—SOUTHERN—
CALIFORNIA LUMBER COMPANY!
LUMBER and BUILDING MATERIAL.
Office and yard 180 E. First st., Los Angeles, Cal.

Unclassified.

OXYGEN!

—THE—

Universal Antiseptic, Germicide and Purifier.

Successfully used by inhalation, in combination with other gases, as nitrogen-monoxide, ozone, etc., in CATARRH, ALL THROAT AND LUNG TROUBLES, BRONCHITIS, ASTHMA, etc., by

W. I. HOWARD, M.D.

BRYSON-BONEBRAKE BLOCK.

South Spring Street, Corner Second.

OXYGEN is well known for its life-giving and vitalizing power. In speaking of this treatment

A LEADING NEW YORK PHYSICIAN

Says: "Its use will soon be followed by increased activity of the digestive, assimilative and excretory functions; hence follows relief of chronic CONSTIPATION and return of normal appetite; dyspnœa from any cause may be relieved, SEVERE ASTHMA not excepted; the treatment proving almost a specific; softening and resorption of morbid deposits of every character, whether lymphous, tuberculous or cancerous; HABITUAL HEADACHES and NEURALGIA of almost every form, even chronic sciatica, cured or materially alleviated; marked increase in the *breathing capacity*; progressive 'toning up' of the muscular and nervous system; RESTORATION OF VOICE in some cases of nervous aphonia and lost vocal power; removal of inveterate INSOMNIA; invigoration of impaired or declining VIRILE POWER, and, in a word, INCREASED MENTAL AND PHYSICAL VIGOR. Nor are these results merely temporary, as from stimulation. They are essentially permanent and substantial.

CONSULTATION FREE.
HOURS—10 to 12, 2 to 5, 7 to 8.

W. I. HOWARD, M. D.,
Rooms 13 & 14, Bryson-Bonebrake Block.

JOE POHEIM

THE TAILOR,

Makes the Best Fitting Clothes in the State at 25 per cent less than any other Tailor on the Pacific Coast.

Suits made TO ORDER FROM $25.00
Pants made TO ORDER FROM 6.00

203 Montgomery Street,
724 Market and 1110 & 1112 Market St.
SAN FRANCISCO.
105, 107 and 109 Santa Clara Street,
SAN JOSE.
49 and 51 South Spring Street, and
263 North Main Street,
LOS ANGELES.
1021 & 1023 Fourth Street, SAN DIEGO.

For Awnings, Flags,

TRUCK, HAY & WAGON COVERS,
—GO TO—
A. W. Swanfeldt, 124 E. Second St.
All widths of duck from 23 to 120 inches

B. F. GARDNER,

BOOKS, NEWS AND STA[TIONERY]

362 SOUTH SPRING
Corner Fi[fth]

THE CITY IN BRIEF.

The usual run of beggars and tramps were gathered in yesterday.

There will be a labor meeting in front of the Courthouse at 3 p.m. today.

Judge Wade yesterday granted Mrs. Susie L. Malkim a divorce from George Malkim, on the ground of desertion.

The contents of Koster's restaurant, on Second street, which recently assigned, were disposed of at auction yesterday.

There will be a meeting of the Eight Hour League in Opera-house Hall Friday night at 8 o'clock, when workingmen are invited to be present.

The following were admitted to citizenship yesterday by Judge Wade: George Banez of Austria, Mitchell Ragio of Austria, and Charles Urban of Prussia.

The young man Martin, injured by a runaway team Sunday evening, was not doing so well yesterday, and there was considerable uneasiness concerning his condition.

The card of George P. McLain, the regular Republican nominee for Councilman from the Second Ward, appears in THE TIMES today. He has hosts of friends, and will get there, Eli.

George Harris and Thomas McCarthy stole a coat on Main street last evening about 6 o'clock. They were detected by Officer Bowler, who brought them to the station and locked them up on a charge of petty larceny.

The ladies of the Orphans' Home will keep open house next Friday, when all friends are invited to call and inspect the new institution, corner of Yale and Alpine streets, between 10 a.m. and 5 p.m. No contributions are expected.

The letter-carriers are making great preparations for their ball that is to take place next Friday night, February 22d, at Turnverein Hall. Those who attend are promised an enjoyable time. Tickets can be procured from any of the carriers.

There are undelivered telegrams at the Western Union Telegraph office for Mrs. Martha Davis, Mrs. D. E. Staker, I. P. Elwood, Louis M. Simpson, A. E. Jackson, Willard Barnhart, Victor Choping, John Ramon Hill, Fred Compagnon.

The electric company is doing all in its power to erect the additional lights, as ordered by the Council, and hopes soon to have all the lamps in running order, which will be as soon as the wires and poles necessary to make the connections arrive.

James R. Hoffman, one of the owners of the Landis Transfer Company of Kansas City, and who perished in the flames of their burning barn, was the only brother of A. P. Hoffman, agent of the Southern California Insurance Company of this city.

Justice Austin yesterday afternoon held George Clarke and Frank Lamoreau in $1000 bail each, to answer to the charge of robbery. The men are accused of stealing a valise-full of clothes from the store of Patrick Brothers on Los Angeles street.

Charley Hays, the young man brought in on the Southern Pacific several nights ago, suffering from contusion of the brain and in an unconscious condition, was so much improved yesterday that he was sent to the hospital. The doctors think that there is no doubt of his ultimate recovery.

Mayor Bryson has vetoed the ordinance changing the names of streets. There were so many protests from citizens that His Honor thought it would be best to give the parties in interest a chance to be heard before the whole matter was finally closed. It will probably go over until the new Council goes into office.

Frank Birch of No. 111 West First street yesterday called at the police station and identified the clothing which the drunken tramp Ryan had in his possession when arrested on Alameda street, Monday night. He said that his room had been burglarized and the clothes stolen. Ryan was held to answer to the charge.

The following were the arrivals at the County Jail yesterday: Pat Ryan, vagrancy, Pasadena; William Dunn and John Smith, vagrancy, Wilmington; George Clarke, John Anderson and Frank Lamoreu, burglary, city; Tom Johnson, grand larceny, city. There were 142 prisoners in the tanks at 7 o'clock last evening.

NIGHT CLERK KIRK.

He Levanted with $500 That Was in the Safe

Quite a stir was caused about the Nadeau Hotel yesterday morning when it was learned that James L. Kirk, the night clerk, had skipped out, taking with him some $500 which had been placed in the safe by Mr. Finn, who runs the cigar-stand and bar, for safe keeping. A little inquiry developed the fact that Kirk had been drinking hard for some days past, and last night he went to the Elite Saloon, on First street, between 1 and 2 o'clock, and took several drinks. He was then very drunk, and was throwing his money around and talking pretty freely. From the Elite he went to McGinnis's, and there took several drinks, after which he arranged with a hack driver to take him to San Pedro, paying him $20 for this service. The hackman then went to the stable, put his team in a single rig, and the pair started out, Kirk then being in a maudlin condition. As soon as the theft was discovered, the police were notified, and the authorities at San Pedro and other points were wired to look out for him. About 9 o'clock Kirk drove into the town and was at once arrested by a deputy constable, and the Nadeau people were notified. Detective Marsh of the city force started out for San Pedro by the first train, and later Mr. Schreiber, the manager of the hotel, swore out a warrant and took it down with him. Kirk was brought back to the city at 8 o'clock last night and locked up on a charge of grand larceny. He had but $44 in his possession when he was arrested, which was held as evidence.

Kirk has only been working for the Nadeau about a month, having succeeded Tom Field. He has held a number of important positions in the East, and is a good clerk. He is a married man, and is supposed to have become entangled with some woman here, which, his friends say, accounts for his actions. At any rate, he has been drinking very hard, and was beastly drunk when the crime was committed. His examination will take place today.

PERSONAL NEWS.

George B. Hogin of Pasadena was in the city yesterday. He has lately removed his store, and reports business better.

Mrs. J. Waters arrived yesterday from Dardanelle, Ark., for a visit with her son-in-law, J. B. Menasco, and family.

Hon. T. S. Wright, a prominent lawyer of Des Moines, Iowa, is visiting Southern California, and is much pleased with the country.

Capt. A. W. Barrett has returned from the Grand Army Encampment, and is again circulating among his friends. He says that he is out of politics.

W. J. Puett and wife of Newton, Kan., arrived in the city yesterday. They are making an extended tour of the Pacific Coast, and expect to spend some time in Southern California visiting relatives and friends. Mr. Puett is now serving his fourth term as Clerk of Harvey county.

The guests of the Raymond Hotel will find Hodgin's Pharmacy, at 10 West Colorado st., Pasadena, a very desirable place to purchase drugs, medicines and toilet requisites. Accuracy in dispensing medicine and reasonable prices on all goods commend Mr. Hodgin to the favorable consideration of all buyers. Make a note of this. 20

Grand Special Auction Sale.

Beeson & Rhoades will sell on Thursday, February 21st, at 10 a.m. and 2 p.m., an elegant line of household furniture, contents of a 20-room house. Don't fail to be there. BEN O. RHOADES, Auctioneer.

CONSULT MRS. DR. MINNIE WELLS.

Uterine and rectal diseases treated with skill by her new painless method. Prompt relief from first treatment. Chronic cases solicited. Call at office for city references from hopeless cases cured. 400 Fort street, corner Fifth.

The Union League will hold an important meeting this evening, in their rooms, at 7:30. Every member should be present, as pertaining to tomorrow's election [illegible].

We [illegible] (than any [illegible] goods) [illegible] lunch goods, sauces, pickles [illegible] domestic and imported fancy William P. Mc[illegible]'s Grocery House, 205 [illegible].

For New York [illegible] health food, at Joyce's, [illegible] West Second [illegible].

PEOPLE'S STORE.

LOS ANGELES, Feb. 20, 1889.

A few facts worth noticing, which are bound to be of interest to you. We are anxious to rid ourselves of a number of lines today; we offer them on special sale.

All-silk Rhadames, 75c a Yard.

Come early, as the rush is going to be great. Our entire stock of pure silk rhadames, in all the new and latest shades, pure silk, at 75c a yard; always sold at $1.25.

Five and Four Button Kid Gloves, 49c.

Another stunner—a 5 or 4 button embroidered French kid glove, soft and elastic, at 49c; a bargain any time at 85c.

Yard-wide French Percales, 10c a Yard.

Admired by all passersby; the designs are entirely new, in navy blue, turkey red and other fast-colored patterns; all the best French percales at 10c; sold elsewhere as high as 20c.

DRESS GOODS DEPARTMENT.

English Serges, 15c a Yard

Beautiful material—has no equal for wear, 38 inches wide, in every conceivable shade, at 15c; never sold at less than 25c.

French Diagonals, 19c a Yard.

One of the latest fabrics—all new goods, double fold, 38 inches wide—when made up it had a very rich and costly appearance, at 19c; good value at 35c.

Tricot Cloths, 39c.

The best material manufactured, the richest shades and most durable in texture—every shade double fold, at 39c a yard; worth 65c.

OUR CLOTHING DEPARTMENT.

Men's All Wool Sack Suits, $3.49.

Men's extra fine all wool double-breasted sack suits in fancy mixed patterns, at $8.21—just half price, $16.50.

Boys's Jersey Suits, $3.50.

Something extra—neat jersey suits in assorted colors and patterns at $3.49; worth $7.50.

Men's Pants, $1.98.

A very stylish pattern, light brown or gray mixtures, made of good material, at $1.98 a pair; worth $3.

Men's All-wool Underwear, 59c Each.

We are today selling underwear at one-half their original price. We have an all-wool fancy striped shirt and drawers to match, 59c; worth $1.50 each.

Men's Cardigan Jackets, 75c.

Did you ever hear anything like it? Men's cardigan jackets, in assorted colors, for 75c; sold everywhere at $1.50.

Men's Socks, 5c a Pair.

A fair unbleached sock at 5c a pair; sold everywhere at 10c.

Men's Silk Ties, 25c Each.

An extra wide Windsor tie, in dark but choice patterns, at 25c; better than sold anywhere at 50c.

Men's Cuffs, 10c a Pair.

A four-ply cuff in the latest shape at 10c a pair; sold everywhere at 25c.

MEN'S HAT DEPARTMENT.

A Grand Sale of Hats 74c Each.

Children's Felt or Cloth Turbans 74c Each.

The most becoming hat for children's wear manufactured. This hat has never been sold at less than $1.50, a stock-taking sale today, 74c.

Boys' Genuine Fur Felt Hats, 74c.

A perfect beauty, a very neat and stylish fur felt hat, one that cannot be improved upon, in our stock-taking sale at 74c; worth $1.74.

Men's Crush Hats, 74c.

A light soft felt crush hat, a splendid style at 74c; worth $1.50.

Men's Stiff Hats, 74c.

All the latest styles in stiff hats, at 74c; worth $2.

SHOE DEPARTMENT.

Ladies' Shoes, $1.98.

A chance that you get but once in a lifetime. We have taken all of our $2.50 to $3.25 French kid shoes, curacoa, pebble goat and glove kid shoes and placed them on sale today at the uniform price of $1.98 a pair; don't miss this sale, for they are all bargains you will never get again.

Men's French Calf Shoes $2.49 a Pair.

For a perfect fit and a comfortable shoe we cannot recommend a better one than this French calf shoe, made over a wide French last, common sense toe, at $2.49; worth $4.50.

DOMESTIC DEPARTMENT.

Double-fold Scotch Cheviots, 12½c a Yard.

No better manufactured—the cheapest to buy for wear—double-fold, in fast-colored patterns, at 12½c a yard; worth 25c.

Shaker Flannel, 8½c a Yard.

A very good quality, same as sold all over at 20c.

Bed Sheets, 65c Each.

Two and one-half yards long, made of the best cotton and ready for use, 65c each; worth 85c.

Pillow Cases, 15c Each.

A full yard long, with wide hems, made of the best cotton, at 15c each; regular price 25c.

Turkey-red Table Covers, 75c.

Good large size, warranted fast colors, in choice patterns, at 75c; worth $1.25.

Fancy Turkish Towels, 19c Each.

Fancy towels in Turkish designs, used as stand covers, splashers or tidies, at 19c; worth 35c.

LACE AND HOSIERY DEPARTMENT.

Black Spanish Lace, 98c a Yard.

A full 42-inch deep, black Spanish lace flouncing in a rich heavy design, at 98c a yard; regular price $1.50.

Fancy Silk Veiling, 10c a Yard.

Very pretty, and one of the latest patterns in silk veiling, with the woven or chenille dot, at 10c a yard; all new shades, and worth 25c.

Feather Trimmings, 5c a Yard.

The last of the season; we will close our stock of feather trimmings at 5c a yard; a splendid assortment of shades, and sold everywhere at 25c.

Ladies' Fleeced-lined Hose, 25c a Pair.

The most comfortable and health-preserving stocking is a fleeced-lined one, in brown or navy blue; extra fine gauze, at 25c a pair; worth 50c.

Boys' Heavy Ribbed Hose, 25c a Pair.

The strongest made, in black or colored; these thread stockings, with double knee and soles, at 25c a pair; regular price, 50c.

Misses' Fancy Striped Hose, 8½c a Pair.

A neat and serviceable stocking, in fancy patterns, at 8½c a pair; worth 20c.

Ladies Drop-stitched Hose, 33c a Pair.

Our 50c stocking, extra fine and very rich, at 33c a pair; you will have to see them to appreciate them.

NOTION DEPARTMENT.

White knitting cotton, 6¼c a ball; all numbers and sold everywhere at 10c.

Gents' colored-bordered handkerchiefs, 6¼c; very neat and reduced from 10c.

Tape measures, 2½c each; 60 inches long and worth 10c.

Hat pins, 1c each, with either black or white heads, and worth 5c.

Infants' Marseilles bibs, 10c; nicely quilted and sold everywhere at 25c.

Thimbles, 1c each; usual price 5c.

PERFUMERY DEPARTMENT.

Barbers' celluloid combs, 10c each; worth 25c.

Dr. Hoyt's toothache drops, 10c a bottle; sold everywhere at 25c.

Tooth brushes, 5c; a wonder, and sold everywhere at 20c.

Dr Hoyt's corn cure, 10c a bottle; a sure cure, and sold everywhere at 25c.

Pocket toilet cases, 10c each; containing combs and mirror and worth 25c.

Powder puffs, 10c; very fine ones and worth 25c.

STATIONERY DEPARTMENT.

Japanese glue, 10c; the very best made and worth 25c.

Slate cleaners, 5c; sold everywhere at 15c.

Fine linen paper tablets, 19c each; 80 sheets of linen paper, and sold as high as 40c.

Fine square envelopes, 5c a package; containing 25 envelopes and worth 25c.

Book, shawl or package straps, 10c each; very handy and worth 25c.

Embroidery scissors, 15c a pair; made of the best steel and worth 35c.

People's Store.

The Philadelphia Shoe House.

We are doing the only legitimate shoe business in town today. We are not filling our windows with

Cheap "Chinese"

glove-kid button shoes to run off at special sales.

We are not taking down signs that read of closing out business to open again under a new name.

Such tricks will soon be practised in this city. It is an old dodge, but the public will refuse to be fooled.

As usual we are to the front with reliable bargains.

A ladies' fine French kid, button shoe, hand-turned, at

$3 a Pair.

They are cheap at $5; come in and see them.

Ladies' fine pebble goat button shoes,

$2.00.

Men's fine calf shoes, $2.50; cheap at $4.

Children's school shoes, $1; and don't forget to see our $3, hand-turned, French-kid button shoe.

THE PHILADELPHIA SHOE HOUSE, 103 and 105 N. Main st., Temple Block. HOMER C. KATZ, Manager.

Hotel del Coronado Excursion Agency and Information Bureau.

This enterprising company has opened an office in Los Angeles, at the corner of North Spring and Franklin streets, near the Santa Fe office. There all information can be obtained, including rates of rooms, location, etc. Plans of the various floors of this magnificent structure can be seen. Pamphlets and other printed matter obtained at this office free.

Wolfskill Orchard Tract. New Southern Pacific Passenger Depot.

The right of way has been obtained, track finished, and the depot will be occupied in a few days. Come and secure a good lot in time. Cash payments small; long time for balance of payments. Los Angeles Land Bureau, G. W. Frink, president. Office: No. 20 West First street; also on tract, corner Fifth street and Wolfskill avenue.

The balance of stock of furniture of the Pacific Furniture Company, 218, 220 and 230 South Main street will be sold at eastern manufacturers' prices. Must positively be sold out this week, as store is rented for immediate possession.

Donahue's Grocery House,

No. 205 South Spring street.

Robertson's pharmacy, 243½ South Spring.

Deafness—A Wonderful Cure.

It is the general belief that very little can be done for ringing in the ears and catarrhal deafness. I make a statement of my case through gratitude to the doctors, as well as for the benefit of any who are troubled as I was. I was for a long time afflicted with ringing in the ears which made life a burden, and my hearing was failing so rapidly that I feared very much that I would soon become entirely deaf. The roaring, ringing and whistling were sometimes so great that I would be unable to sleep at night.

Several friends recommended me to consult Drs. Davis & Blakeslee, 45½ North Spring street, saying they would not undertake my case unless certain they could effect a cure. After they had examined me and promised a favorable result from their treatment my thankfulness was unbounded.

I received such benefit from the first treatment that I felt confident I would be cured and in two weeks' time, thanks to the Doctor and a merciful Providence, the noises were gone, and the hearing was entirely restored. The above will be verified by calling upon me at 256 North Fort street. George M. Craig.

The above is but one of the many testimonials Drs. Davis & Blakeslee have on file at their offices, 45½ North Spring street. Hereafter a new one will be published every week, and we will endeavor to convince the most skeptical that many socalled incurable diseases can be cured. They tell not what they can do, but what they have done and if any one doubts their ability they invite an investigation, as every one whose name is used can be interviewed.

The new Southern Pacific Railroad depot is now finished and will be occupied in a few days. Wolfskill Orchard lots now offered for sale at a great bargain. Call early for a selection. Terms most liberal. Los Angeles Land Bureau, No. 20 West First street, or on the tract, corner of Fifth street and Wolfskill avenue.

ROYAL

BAKING POWDER

Absolutely Pure.

This powder never varies. A marvel of purity, strength and wholesomeness. More economical than the ordinary kinds, and cannot be sold in competition with the multitude of low-test, short-weight, alum or phosphate powders. SOLD ONLY IN CANS. ROYAL BAKING POWDER CO., 106 Wall Street, N.Y. THE JOHNSON LOCKE MERCANTILE CO., Agents, San Francisco.

For Exchange.

FOR EXCHANGE—I HAVE A CHOICE piece of unincumbered acreage and fine house to swap for city property, and party will assume a reasonable amount that may be due; again, I find a choice piece of income property at Pasadena to barter for good city property; one or two nice little pieces of acreage, improved, which can be traded, as well as many other deals; I have some cheap money to loan you if your security is the proper kind; I can insure your property, heat your house. Kall and C me. BEN E. WARD, 48 N. Spring st. 2-29

FOR EXCHANGE—40, 80, 160 OR 320 acres of fine orange and walnut land in San Fernando and Santa Ana valleys, at lowest cash price; will take part exchange, good eastern city or farm lands, if taken at once. Address OWNER, room 6, Allen block, Los Angeles. 3-4

FOR EXCHANGE—VERY FINE RESIdence of 10 rooms, all modern conveniences, large lot, in the finest residence part of the city, for from 10 to 20 acres of orange orchard, part of which must be in bearing; property valued at $14,000; orchard must be near the foothills. NOLAN & SMITH, 34 N. Spring st. 21

FOR SALE—OR EXCHANGE, BARgains in good lots on Flower st., in the Wright and Judson tracts; double lot on Washington, near Figueroa, on Adams, in Kenwood Park tract; on Main, near Twelfth st.; also 10 acres with water in San Fernando Valley. Inquire OWNER, 38 Judson st. 26 tf

FOR EXCHANGE—WELL IMPROVED Grass and Stock Farm of 560 acres in Northern Missouri, Linn county; also 320 acres nice land in San Joaquin Valley, Tulare county; for good property in Los Angeles or San Diego counties. Call on or address H. S. WEST, 241 S. Hope st. 22

FOR EXCHANGE—FOR 10 ACRES OF improved land, a fine 2-story, 17-room lodging-house; lot 58x164; within 10 minutes' walk from this office; owner of house must have a little cash difference. NOLAN & SMITH, 34 N. Spring. 21

FOR EXCHANGE—GOOD BUSINESS property in Minnesota, clear of incumbrance and renting permanently, valued at $10,000; will exchange for good city property and assume some incumbrance. NOLAN & SMITH, 34 N. Spring st. 21

FOR EXCHANGE—GROCERY STORE, established trade of three years; cheap rent; value $2000; terms, $400 cash, balance in alfalfa land or mortgage. Address V 73, TIMES OFFICE. 26

FOR EXCHANGE—10-ACRE RANCH, in fruit trees, good land, one mile from city limits, for dwelling-house of 6 or 8 rooms in city; northwest part of city preferred. E. E., OWNER, room 6, Allen block. 29

FOR EXCHANGE—FOR 10 ACRES OF improved land and $3000, a fine 2-story, 17-room lodging-house; lot 58x164; located near corner of Sixth and Hope sts.; price $7500. NOLAN & SMITH, 34 N. Spring. 21

FOR EXCHANGE—A MAGNIFICENT home, No. 928 Hope st., for vacant lots close in, in southwest part of city. R. A. CRIPPEN & SON, basement California Bank building, corner Fort and Second sts. 23

FOR EXCHANGE—FIRST-CLASS acreage, improved or unimproved, for improved city property; also eastern property for California acreage. BARBER & CO., Bryson-Bonebrake building.

FOR EXCHANGE—ALFALFA RANCH near Downey; 40 acres, house, barn, 2 wells, windmill; on two roads; for city property; $9000. Apply, before 10 a.m., at 12 and 13, ALLEN BLOCK. 20

FOR EXCHANGE — 6 ROOM HOUSE with improved lot, stable and barn, in one of the best streets in the city, for house of 7 or 8 rooms; no objection to being a little out. S. N. OSBORNE, 16 S. Main st. 3-8

FOR EXCHANGE — 4500 PIECES OF property, houses, lots, business property, ranches, eastern property, mortgages, merchandise, etc., etc. Exchange headquarters. J. C. WILLMON, 128 1-2 W. First st. 28

FOR EXCHANGE—FOR GOOD LOT IN the city, a lodging-house of 14 rooms; rent $75; long lease; house full and clearing big money; price, $800. NOLAN & SMITH, 34 N. Spring st. 21

FOR EXCHANGE—LARGE DOUBLE house, 18 rooms, well located, for good farm near city. BYRAM & POINDEXTER, 19 W. First st. 29

FOR EXCHANGE—GOOD IMPROVED farm in Central Kansas for one in Western Nebraska; will trade for California property. Address the owner, J. M. HOFFMAN, Anaheim, Cal. 25

FOR EXCHANGE—FOR VACANT LOT or lots and $1200, one of the best paying grocery stores in the city; will invoice stock and sell at cost. NOLAN & SMITH, 34 N. Spring st. 21

FOR EXCHANGE—FLOWER-ST. LOT. A beautifully located lot, 54x155, to 20-foot alley, with fine, large barn; will exchange for house and lot. WM. GIBSON & CO., 1 N. Fort st. 23

FOR EXCHANGE — FOR CITY OR ranch property, one of the oldest and best paying livery stables in the city; price, $5000. NOLAN & SMITH, 34 N. Spring st. 21

FOR EXCHANGE—LANDAU; FIVE light for curtain landau; will pay difference. Call at CLUB STABLES, 112 S. Los Angeles st. 20

FOR EXCHANGE—BUSINESS PROPerty in Pasadena, valued at $20,000, for good alfalfa ranch. NOLAN & SMITH, 34 N. Spring st. 21

$100,000—CHOICE CALIFORNIA and Eastern property for exchange. Address H. C. SIGLER, No. 8 N. Spring st.

FOR EXCHANGE—A GOOD HOUSE for property in southwest part of city; will pay as much as $3000 cash difference. Address 3 COURT CIRCLE. 21

FOR EXCHANGE—A 3-YEAR-OLD "Don Victor" horse, weight about 900 pounds, and a three-fourths open top buggy, for a good horse of about 1100 pounds weight. W. W. WIDNEY, 21 W. First st.

FOR EXCHANGE—A GOOD BUGGY for a light horse. Address 136 S. PEARL ST., near Second.

To Let.

To Let—Houses.

TO LET—FINE NEW HOUSE, SEVEN rooms and bath, Eleventh st.; only $22 per month. Also, elegant new cottage of 5 rooms, bath, etc., between Eleventh and Twelfth, near Pearl st.; only $18 per month. Also, fine 11-room house, between Seventh and Eighth sts., near Main; $40 per month. Also, 20-room lodging-house, no furniture to sell, between Seventh and Eighth sts., near Main st.; $60 per month. I. S. SHERMAN, 34 N. Spring st. 3-16

TO LET—A NICE 6-ROOM COTTAGE in Boyle Heights, with stable, and partially furnished, if wanted; will rent for half its value to good tenants; new 6-room cottage with modern improvements, on car line; only $20; 3-room cottage on Temple st. Apply to GRASETT & ELDER, room 2, Wilson block, First and Spring sts. 20

TO LET—WHY PAY RENT, WHEN $30 per month will pay principal and interest on well located cottage? We have a new house for sale on these terms; only $150 cash required. BYRAM & POINDEXTER, 19 W. First st. 29

TO LET—ONE OF THE MOST POPUlar family hotels in the city, consisting of 42 elegantly furnished rooms; rent low; furniture only $2000; house full of guests. NOLAN & SMITH, 34 N. Spring st. 21

TO LET—CLOSE IN, 5-ROOM HOUSE, 16 Boyd st.; also 4-room house, on the hill, cheap—partly furnished, if desired. Inquire at the PEANUT STAND, Nadeau, cor. First and Spring sts. 20

TO LET — HANDSOMELY FURnished, a new 7-roomed house; all modern improvements, stabling, etc. Apply MARK G. JONES, room A, 75 N. Spring st. 25

TO LET—LODGING-HOUSE OF 16 rooms on Spring st., near First st.; clearing about $100 per month; furniture and lease only $800. NOLAN & SMITH, 34 N. Spring st. 21

TO LET — 8 ROOM HOUSE, BARN, fruit trees, wind mill, East Los Angeles; $20. PRINTZ & NORTON, "Rustling Renters," 19 W. First st. 25

TO LET—A NICELY-FURNISHED house of 5 rooms, large yard; good chance for a newly-married couple. Call at NO. 78 E. PICO ST. 24

TO LET—$17, WITH WATER, NICE 4-room house; closets, pantry, screens, stable, 2 lots, cor. GRAND AVE. and KING ST., near cars. 21

TO LET — FURNISHED HOUSE, 5 rooms, 2 closets, pantry, bathroom, and piano; Court Circle, near Temple. LEWIS & PINKHAM, 119 W. First st. 25

TO LET — NEW HOUSE, 6 ROOMS; modern improvements; close in; near street cars. D. D. WEBSTER, 23 Law building, Temple st. 3-9

TO LET—NEW 6-ROOM COTTAGE, $15; 3 rooms and bath, $15; 2 rooms, $10; all water paid. BYRAM & POINDEXTER, 19 W. First st. 29

TO LET—HOUSES IN ALL PARTS of the city; a long list you can examine free. LOS ANGELES RENTAL AGENCY, 1 N. Fort st. J. C. FLOURNOY, Secretary. 2-28

TO LET—NEW HOUSE, 7 ROOMS, near University; $15 per month. Inquire at 335 S. HILL ST. 22

TO LET — 500 HOUSES, FURNISHED and unfurnished, all parts of city. A. L. TEELE, Second and Fort sts. 3-19

TO LET—4-ROOM HOUSE, FURnished for housekeeping, cor. Seventh and Grand ave. 20

TO LET—HOUSES, STORES, OFfices. We are the "Rustling Renters." PRINTZ & NORTON, 19 W. First st. 3-16

TO LET—NICE 3-ROOM FLATS, CLOSE in, on Diamond st., near Temple; $10 with water. B. VERCH, room 80, Temple block. 1

TO LET—A 3-ROOM COTTAGE, COLlege st., $10. Apply to 33 COURT CIRCLE. 21

TO LET—A HOUSE OF SIX ROOMS. Apply at 613 S. OLIVE ST.; $22 per month. 20

TO LET—CLOSE IN, 5-ROOM HOUSE; basement, sink, closets; 16 1-2 BOYD ST.

To Let—Rooms.

TO LET—LARGE SUNNY ROOM, USE of bath; board, if desired; price of room and board, $6 per week, to two gentlemen or gentleman and wife; close to business, two blocks from Main st. 417 WALL ST., between Fourth and Winston. 30

TO LET—428 S. GRAND AVE., NICELY-furnished and pleasant rooms; gas, bath and water on each floor; no mud, pure air and grand view from balconies; take Second-st. cable cars to Grand ave.; rents reasonable. 10

TO LET—NICELY-FURNISHED rooms in private family; bath and all modern improvements, and low rent and good location. Apply to KIDDER & CROWE, No. 12 Court st. 23

TO LET—2 UNFURNISHED ROOMS with board and fire, Ellis ave., in private family; no objection to children. Address 767, TIMES OFFICE. 26

TO LET—4 NICE, HARD-FINISHED rooms, with bath for hot and cold water, pantry and closets; rent only $20; close in, on Temple st. Call at 38 N. SPRING ST., room 3. 21

TO LET—ONLY $18; 5 ROOMS AND bath, pantry, 3 closets, hall, hot and cold water, range, sink and porch; block and half from Temple and Beaudry ave. 810 COURT ST. 21

TO LET—UNFURNISHED ROOMS OR apartments; very healthy locality. 22 CLAY ST., between Third and Fourth, Olive and Hill sts. 21

TO LET—FURNISHED ROOM, WITH privilege of light housekeeping. Southwest cor. SIXTH and SPRING. 22

TO LET—UNFURNISHED ROOMS, EN suite or single, for housekeeping—cheapest in the city—at 129 BANNING ST. 25

TO LET—SUNNY ROOMS; DESIRAble location; terms moderate. ST. HELENA, 230 S. Fort st.

TO LET—LOWER FLOOR, 3 ROOMS, for housekeeping. 442 HILL ST. Also single rooms. 26

TO LET — ROOMS AT THE ROSSMORE, 318 W. Sixth st., opposite the park; one block from the new postoffice.

TO LET—THREE ROOMS FOR HOUSEkeeping; grate, bath, barn. OCEAN AVE., first house from Figueroa st. 20

TO LET—2 OR 3 ROOMS, FURNISHED completely for housekeeping. No. 6 MYRTLE AVE., near corner Seventh and Wall sts. 21

TO LET—SUITE OF TWO ELEGANT rooms, also one single room, at 517 S. GRAND AVE. Furnished. 3-11

TO LET—FURNISHED ROOMS, THE cheapest in the city; gas, bath and water; close to business. 39 REGENT ST., off E. Fifth. 3-11

TO LET — PLEASANT BEDROOMS, $6 to $8 each per month. 547 W. FIFTH ST., between Grand ave. and Hope st. 20

TO LET—FURNISHED ROOMS, 50c and $1 per day, $3 and $5 per week. 28 S. SPRING ST. 25

TO LET — FURNISHED PLEASANT room; also 2 connecting rooms; private family. 331 S. HILL ST. 21

TO LET—FURNISHED AND UNFURnished rooms at 317 1-2 S. MAIN ST., between Ninth and Tenth sts. 3-8

TO LET—AT 323 S. SPRING ST., FURnished rooms, $1.25 to $5 per week; nice home.

TO LET—NEWLY-FURNISHED rooms in private family. 218 S. FORT ST. 23

TO LET—4 ROOMS ON SECOND FLOOR at 117 S. GRAND AVE. 20

TO LET—THE SOUTHWESTERN, 108 and 110 Mayo st.; single rooms $1.25 per week.

TO LET—3 UNFURNISHED ROOMS at 126 S. OLIVE ST. 3-9

To Let—Miscellaneous.

TO LET—320 ACRES GOOD GRASS OR farming land, lying in San Luis Obispo county, 15 miles from S. P. R. R., for three years or longer, and will take part in building fences; living water and spring house; good timber for posts free; taxes paid by owners. Address F. BROS., care of Y. M. C. A., Los Angeles. 2-22

TO LET — THE NEW STOREROOM, with basement, Corfu block, on Spring st., bet. First and Second sts. A. L. TEELE, Agent, Second and Fort sts. 26

TO LET—A BUILDING 30x40 FEET, suitable for a warehouse or shop of any kind; situated in rear of No. 417 Wall st. Apply to C. W. HICKS, No. 1 S. Fort st. 20

TO LET—A FINE PLACE, SUITABLE for a meat market. Inquire at grocery store, 1420 S. HILL ST. 22

TO LET—VACANT LOTS, FROM $1 to $5 per month. Apply to J. C. FLOURNOY, First and Fort sts. 25

TO LET—NICE STORE, LOW RENT. 262 S. Spring st. Apply to WILLIAM McLEAN, two doors north.

TO LET—A FINE ROOM, SUITABLE for office, on third floor TIMES BUILDING. Price, $35.

TO LET—A NICE, CHEERFUL OFfice, third floor TIMES BUILDING. Apply at the counting room.

TO LET—STORES AND OFFICES AT reduced rates. Los Angeles Rental Agency, 1 N. Fort st. J. C. FLOURNOY, Secretary. 2-28

Unclassified.

SUNG HOP HING & CO., GROCERY and provision store. Good cooks and general workers found here. 11 Marchessault st., Los Angeles. 2-24

DRINK SANTA FE SPRINGS MINeral water. LONG BROS., sole agents, 205 S. Spring st. 3-16

SAM FLETCHER, THE HORSE CLIPper; headquarters, Metropolitan Stables, First st., between Fort and Hill. Machine work. 9

Strayed or Stolen.

STRAYED—1 BAY HORSE, 16 HANDS high, 2 white feet, about 8 years old; owner can have said horse by calling at 227 S. MAIN ST., proving property and paying cost. 20

Wants.

Wanted—Help.

WANTED—A FAMILY WITH $200 can get a good paying business where all can get steady work. See ROBERT McGARVIN, 120½ S. Spring st. 20

WANTED—AN INTELLIGENT BOY to assist in office in exchange for lessons in shorthand, typewriting or telegraphy. LONGLEY & WAGNER'S INSTITUTE, 24 W. First st. 20

WANTED—HELP SELECTED WITH great care; satisfaction guaranteed, at lower rates than anywhere in city. Room 15, DOWNEY BLOCK. 25

WANTED—100 MEN TO EAT AT THE GRAND CENTRAL HOTEL, 226 N. Main st. Board $4.50 per week, single meals 25 cents. No Chinese employed.

WANTED—GIRL TO COOK AND DO housework. 316 S. FORT ST. 21

WANTED—A GIRL TO DO GENERAL housework at 432 S. LOS ANGELES ST. 21

WANTED—A GOOD LADY CANVASSer. BANCROFT'S, Panorama building.

Wanted—Real Estate.

WANTED—LAND; 2000 TO 10,000 acres in one block; must be good agricultural land, near a depot. Address full description and lowest price to room 12, 112 FORT ST., Los Angeles.

WANTED—HOUSE WITH 4 OR 5 rooms and lot, west of Spring and close in, under $2000; no agents dealt with; no attention paid unless price and location given. V 58, TIMES OFFICE. tf

WANTED—A LOT WITHIN A BLOCK of the Olive and Washington cars, near city limits. Address, with size, location and lowest price, Box 50, STATION C. 20

WANTED—VACANT LOT; ALSO 6 or 8-room house in southwest part of city. TAYLOR & CO., 271 N. Main st. 20

WANTED—FIRST-CLASS PROPERTY to sell, rent or exchange. BARBER & CO., Bryson-Bonebrake block.

Wanted—To Rent.

WANTED—SUITE OF ROOMS IN private family for three gentlemen, near Fort and Second sts.; price not to exceed $15 to $18. Address V 70, TIMES OFFICE.

WANTED—3 UNFURNISHED ROOMS for man and wife, west of Main, south of Temple. Address V 71, TIMES OFFICE. 20

Wanted—Miscellaneous.

WANTED — TO EXCHANGE, TWO houses renting for $20 per month in Leadville, Colo., for property in Los Angeles; also livery property in Colorado. Apply at 132 E. ALMIRA ST. 22

MRS. E. C. FREEMAN—HOME BAKEry; Salt-rising Bread, Pies, Cakes and Jellies; also Boston Brown Bread and Beans every day; hot Sunday mornings; Unfermented Wine. 407 S. SPRING ST.

WANTED—THE PUBLIC TO KNOW that WILLIAM M. FLYNN & CO. have removed to 1159 Pearl st., near Pico, where they will repair and manufacture all kinds of Carriages. 20

WANTED—FIRST-CLASS PROPERTY to sell, rent or exchange; also money to loan on gilt-edge security in large or small amounts. BARBER & CO., Bryson-Bonebrake building.

WANTED — CHEAP FOR CASH, A 48-inch bicycle, in good repair and make. Send description and price to A. M. CROTHERS, Savannah, Cal. 20

WANTED—FURNITURE AND STORE fixtures; best cash prices paid by RICE, 328 and 330 S. Spring st.

WANTED—1000 BUYERS FOR THE cheapest Books and Stationery in the city, at 216 S. MAIN ST., Panorama block.

WANTED—TO BUY HOUSES THAT are to be moved off lots; shanties not wanted. Call at room A, 75 N. SPRING ST. 3-7

WANTED — TEACHERS WHO DEsire to secure certificates can have the best of instruction at 312 W. SECOND ST. 21

WANTED—PICTURES TO FRAME; cheapest place at BURNS'S, 231 S. Spring st.

Business Opportunities.

FOR SALE—DRUG STORE IN SOUTHern California; well selected stock and fine fixtures; doing a profitable business; a full investigation invited; good reasons for selling; a bargain if taken at once. For particulars address H. F. PRIEN, druggist, Coronado Beach, San Diego county, Cal. 29

FOR SALE—A ROUTE ON THIS PAper paying a net profit of $150 per month; is in a splendid locality and will be sold at a reasonable price, with or without horses, saddles, carts, etc. Inquire at TIMES OFFICE, between 4 and 6 p.m. 21

BUSINESS CHANCE—FOR SALE, best paying saloon on Main st., doing a business of from $50 to $75 per day; this place is clearing about $600 per month. NOLAN & SMITH, 34 N. Spring st. 21

BUSINESS CHANCE—FOR SALE, AN old and well-established restaurant, centrally located and good business; price, $450. NOLAN & SMITH, 34 N Spring st. 21

BUSINESS CHANCE—FOR SALE, A nice, paying fruit-stand on Spring st.; low rent and doing good business; price only $150. NOLAN & SMITH, 34 N. Spring st. 21

DOCTOR WANTED; DRUG STORE for sale; good opening for a physician. Address D. L. FULLER, Tustin City, Cal., or BYRAM & POINDEXTER, 19 W. First st. 29

BUSINESS CHANCE—FOR SALE, A well-established and good-paying paper and notion house. Call on BURCH & BOAL, 3 S. Fort st.

FOR SALE—RESTAURANT OUTFIT. Cost $500; will sell for $250. Address V 72, TIMES OFFICE. 21

FOR SALE—FINE BUTCHER BUSIness, doing $30,000 a year; books for inspection. Address V 62, TIMES OFFICE. 25

PARTY HAVING FROM $5000 TO $15,000 wishes to buy a good, paying business. Address P. O. BOX 1939. 23

FOR SALE—A SPLENDID BUSINESS; cash required, $1000 to $2000. Address CROSBY, Box 3156, city. 2-24

FOR SALE—OR TRADE—CHEAP, A fruit and cigar stand, at 314 TEMPLE ST. 23

Money to Loan.

$1,000,000

TO LOAN AT R. G. LUNT'S

LOAN AND INSURANCE AGENCY,

No. 20 W. First st., Los Angeles.

Agent for the

GERMAN SAVINGS AND LOAN SOCIETY

of San Francisco.

VERY LOW RATES ON GOOD IMPROVED RANCHES.

MONEY TO LOAN ON FIRST-CLASS MORTGAGES. APPLY TO JOHN MILNER, Room 9, Baker Block, Los Angeles. 3-5

CRAWFORD & McCREERY, Room 10, over Los Angeles National Bank, Loan from $50 to $50,000. Short-time loans a specialty. Buy notes, mortgages and contracts.

SECURITY SAVINGS BANK, 40 S. Main st.; money loaned without delay of application; mortgages bought and sold; interest paid on deposits; also agents for Eastern and San Francisco 6 and 7 per cent. money on inside city property and ranches.

MONEY TO LOAN—SAVE RENT; join the Home Building Association; build yourself a home and pay for it on the installment plan. For information apply to M. C. WESTBROOK, Secretary, room 37, Phillips block, Spring street.

MONEY TO LOAN—IN SUMS OF $50 to $1000, on collateral security and personal property; good notes and mortgages bought and sold. R. L. BUCK, rooms 31 and 32, Wilson block, corner Spring and First sts., Los Angeles.

$1,000,000 TO LOAN ON REAL estate security. SAVINGS BANK, 40 S. Main st. Mortgages bought and sold.

LOS ANGELES REAL ESTATE AND Financial Agency, 1 N. Fort st., loans money at reasonable rates. J. C. FLOURNOY, Secretary. 2-26

MONEY TO LOAN ON IMPROVED and unimproved real estate in Los Angeles city. R. A. CRIPPEN & SON, basement California Bank building, corner Fort and Second sts. 23

MONEY TO LOAN IN SUMS TO SUIT on improved property at current rates; large sums at very low rates. POMEROY & GATES, 16 Court st. 2-15

$50,000 TO LOAN AT REASONable rates. BYRAM & POINDEXTER, 19 W. First st. 9

MONEY TO LOAN—$100, $200, $300, $500, $1500, $3000 or $4000; long or short time; city property. L. H. WASHBURNE, 9 N. Main st. 3-8

WANTED—TO LOAN, $6000, $5000, $4000, $2500, $1000, $500. JOHN A. PIRTLE & CO., 10 S. Fort st. 23

WANTED — MONEY TO LOAN ON good property. MILLER & HERRIOTT, 34 N. Spring st.

$100,000 TO LOAN. A. J. VIELE, room 1, Wilson block, corner Spring and First sts.

MONEY TO LOAN — $500 TO $10,000 on improved real estate or good collateral. JOHN A. PIRTLE & CO., Brokers, 10 S. Fort st. 22

MONEY TO LOAN—ON MORTGAGE. MORTIMER & HARRIS, Attorneys-at-Law, 78 Temple block. 10

SMALL LOANS FOR SHORT TERMS. G. A. GRIFFEN, 18 W. FIRST ST.

MONEY TO LOAN IN SUMS TO SUIT. F. C. ANDERSON, 38 N. Spring st. 5

Political Announcements.

Republican Nominees.

FOR MAYOR.

HENRY T. HAZARD

Is the regular Republican nominee for Mayor.

FOR CITY CLERK.

FREEMAN G. TEED

Is the regular Republican nominee for City Clerk.

FOR CITY ATTORNEY.

CHARLES McFARLAND

(Present incumbent) is the regular Republican nominee for City Attorney.

FOR CITY TREASURER.

M. D. JOHNSON

(Present incumbent) is the regular Republican nominee for City Treasurer.

FOR CITY ASSESSOR.

JOHN FISCHER

(Present incumbent) is the regular Republican nominee for City Assessor.

FOR CITY TAX COLLECTOR.

LEN J. THOMPSON

(Present incumbent) is the regular Republican nominee for City Tax Collector.

FOR CITY AUDITOR.

F. E. LOPEZ

Is the regular Republican nominee for City Auditor.

FOR CITY SURVEYOR.

FRED EATON

Is the regular Republican nominee for City Surveyor.

FOR SUPERINTENDENT STREETS.

WM. E. MORFORD

Is the regular Republican nominee for Superintendent of Streets.

FOR POLICE JUDGE.

M. T. OWENS

Is the regular Republican nominee for Police Judge.

FOR POLICE JUDGE.

L. STANTON

Is the regular Republican nominee for Police Judge.

FOR COUNCILMAN—1ST WARD.

H. V. VAN DUSEN

Is the regular Republican nominee for Councilman in the First Ward.

FOR COUNCILMAN—2D WARD.

GEO. P. McLAIN

Is the regular Republican nominee for Councilman in the Second Ward.

FOR COUNCILMAN—3D WARD.

W. H. BONSALL

Is the regular Republican nominee for Councilman in the Third Ward.

FOR COUNCILMAN—4TH WARD.

J. FRANKENFIELD

Is the regular Republican nominee for Councilman in the Fourth Ward.

FOR COUNCILMAN—5TH WARD.

A. C. SHAFER

Is the regular Republican nominee for Councilman in the Fifth Ward.

FOR COUNCILMAN—6TH WARD.

A. N. HAMILTON

Is the regular Republican nominee for Councilman in the Sixth Ward.

FOR COUNCILMAN—7TH WARD.

JAMES T. BROWN

Is the regular Republican nominee for Councilman in the Seventh Ward.

FOR COUNCILMAN—8TH WARD.

THEO. SUMMERLAND

Is the regular Republican nominee for Councilman in the Eighth Ward.

FOR COUNCILMAN—9TH WARD.

R. E. WIRSCHING

Is the regular Republican nominee for Councilman in the Ninth Ward.

Democratic Nominees.

FOR COUNCILMAN—3D WARD.

CHARLES GASSEN

Is the regular Democratic nominee for Councilman in the Third Ward.

FOR COUNCILMAN—4TH WARD.

VICTOR PONET

Is the regular Democratic nominee for Councilman in the Fourth Ward.

FOR SUPERINTENDENT STREETS.

MATT CARR

Is the regular Democratic nominee for Superintendent of Streets.

Independent Candidate.

FOR COUNCILMAN—3D WARD.

DR. J. H. BRYANT

Respectfully announces himself as an independent candidate for Councilman in the Third Ward.

Excursions.

SOUTHERN PACIFIC COMPANY.

THROUGH EXCURSIONS TO NEW YORK, BOSTON AND PHILADELPHIA.

Elegant new tourist cars with ladies' dressing room and lavatory; stoves with improved heaters for making tea and coffee; complete equipment of cushions, beddings, curtains, etc., uniformed colored porters; Southern Pacific Company party conductors go through to New Orleans, thence to Boston and Philadelphia. But one change of cars, in union depot, at New Orleans.

The Sunset and Queen and Crescent Route through the rich and historic South, Meridian, Birmingham, Chattanooga, Cincinnati, etc. Quick time! Direct connections! Excursions leave Los Angeles November 4th and 18th; December 2d, 16th and 30th, 1888; January 13th; February 3d and 17th; March 3d, 17th and 31st; April 14th, May 5th and 19th, 1889.

For further particulars call on or write any of the agencies of the Southern Pacific Company in Southern California, or C. F. SMURR, Asst. Gen. Pass. Agent S. P. CO., No. 202 N. Main st., Los Angeles, Cal.

WALTERS'S SELECT EXCURSIONS to all points east. Through cars to Chicago, elegantly and completely equipped. Our next parties leave Los Angeles February 26th, March 12th and 26th. For tickets, berths and further information call on or address L. M. WALTERS, 18 N. Spring st. or 51 N. Spring st., Los Angeles, Cal.

THE POPULAR BURLINGTON route. FREE excursions of last season (with step-over at Salt Lake City and Denver) will be resumed Thursday, February 28th. For information, free berths, etc., call on or address J. B. QUIGLEY, agent, 112 N. Spring st.

DENVER AND RIO GRANDE AND Rock Island Route excursions will leave Los Angeles every Tuesday. Tourist sleeping cars, elegantly equipped, free of charge. Call or address F. W. THOMPSON, 110 N. Spring st.

Rooms and Board.

116 S. HILL ST., NEAR THE CORner of Second st.; right in town; fine rooms, $10 to $20 per month; large parlors, dining-rooms and bathrooms; board, $5 per week; table boarders accommodated.

WANTED—AT MAKARA HOUSE, 221 S. Main st., 50 ladies to board at $3.50 per week; gents, $4; home cooking; no Chinese employed; first-class. 23

NICELY-FURNISHED ROOMS AND excellent table board in new house, No. 417 WALL ST., NEAR FOURTH. 2-28

FURNISHED ROOMS WITH BOARD, at the GRAND CENTRAL HOTEL, 226 N. Main st., $7 per week and upwards. No Chinese employed.

THE ARNO, 426 S. SPRING ST.—TO let, large, sunny front rooms at $25 per month; rooms at $15, $12 and $10, with or without board.

FURNISHED ROOM WITH BOARD; private residence; references required. 630 S. FORT ST. 3-10

Lost and Found.

LOST—GRAY SKYE TERRIER DOG; answers to the name of Mysis. A reward of $5 will be paid for her return to 607 BUENA VISTA ST. 20

FOUND—HOYLE'S ORANGE MARmalade is Nature's appetizer; their jellies and jams absolutely pure; home-made; three medals awarded. 3-23

FOUND—A HORSE AND SADDLE. RAYMOND IMPROVEMENT COMPANY, South Pasadena.

Unclassified.

H. T. HAZARD. JAS. R. TOWNSEND.

HAZARD & TOWNSEND,

SOLICITORS OF PATENTS,

And attorneys in patent cases. Procure patents in all countries. The only complete Patent Office Library in Southern California. [illegible] Trade Marks and Labels. [illegible] BONEBRAKE BLOCK, Los Angeles, Cal.